The Weather
Cloudy and colder tonight and Thursday.

THE SALEM NEWS.

Last Edition
3:30 P. M.

22D YEAR. NO. 270 | SALEM, OHIO, WEDNESDAY, NOVEMBER 16, 1910. | TWO CENTS.

Teddy Down and Out? Oh No! Not By a Long Shot

New York, Nov. 16.—The following statement by Theodore Roosevelt, his first comment since the recent elections, will appear in the forthcoming issue of The Outlook:

"On every hand, personally and by correspondence, I have been asked to make a statement regarding the election. So far as I am concerned I have nothing whatever to add or to take away from the declaration of the principles which I have made in the Ossawatomie speech and elsewhere, east and west, during the last three months.

"The fight for progressive popular government has merely begun and will certainly go on to a triumphant conclusion in spite of initial checks and irrespective of the personal success or failure of individual leaders."

END OF STRIKE GOOD NEWS TO SALEMITES

The effects of the strike among express drivers and helpers of New York city have been felt in Salem and those whose goods have been held up by the strike received the news of the end of the strike this week with welcome. Shipments of express packages from New York have been very uncertain of late owing to this strike as it was practically impossible to get goods hauled to the express office in that city. Local merchants have felt the effects of the strike and had it continued much longer, they could not have depended upon the shipment of Christmas goods.

Wm. Fisher, local clothing merchant, experienced considerable difficulty in getting some goods shipped from New York while in that city a few days ago. Mr. Fisher purchased a stock of goods for a special sale this week but found that he could not get them hauled to the express office. Draymen and teamsters joined in the strike and refused to haul the goods but a personal friend of Mr. Fisher came to his rescue and delivered two large trunks to the express office for him. With this portion of his stock, Mr. Fisher returned home, having arranged with his friend to have the remainder sent by freight later.

ENTERED PLEA OF GUILT IN THE JUVENILE COURT

Lisbon, Nov. 16.—George Teegarden and Daisy Owen, of East Palestine, formerly of Salem, were brought before the juvenile court charged with contributing to the neglect of Teegarden's four-year-old son. Both entered pleas of guilty and Teegarden was sentenced to five months in the Canton workhouse. The woman, who is in a delicate condition, has been sent to the county infirmary.

It is understood that for the sake of the boy an effort will be made to secure Teegarden a job in East Palestine in order that the boy may receive the benefit of his father's labor during his good behavior.

Bankers' Meeting.

F. R. Pow, of the First National bank, and H. A. Greiner, of the Citizens Savings Bank & Trust Co., left for Youngstown on the Y. & O. R. Wednesday afternoon to attend the annual convention and banquet of group nine of the Ohio Bankers' association. The business session was held at 3 o'clock and in the evening a banquet will be held, at which over 100 delegates will be served.

G. W. Kunkle Quits Patriot.

George W. Kunkle, city editor of the Lisbon Patriot, has retired from newspaper work temporarily, resigning his position on the Patriot the first of this week. Mr. Kunkle will rest for a time and then probably enter a slightly different phase of newspaper work, according to announcement.

Will Hunt Big Game.

Ed. Cobbs, of Atwater, formerly of Damascus, and Mr. Middleton, of Patmos, left Monday, for Suffolk, Va., to hunt big game. The men will remain as long as they can find bear or deer which they seek for the pelts.

Mrs. O. T. Holloway visited friends in Columbiana Wednesday.

MORE $ DAY ADVERTISERS

The Converse Co.—Cotton Blankets, Dress Ginghams and Dress Goods, Special for $1.

Economy Store—Shoes and Furnishings.

Wm. Fisher—Furnishings, Special for $1.

Wright's Millinery—$1 Reduction on all Hats.

TO BREAK UP EIGHTEENTH

REDISTRICTING PLANS ALREADY IN FORMATION.

THIS COUNTY IN 16TH

By Adding Holmes to Stark and Mahoning Democrats Hope to Capture Congressmen Regularly—An Alluring Scheme to Them.

Youngstown, Nov. 16.—Eighteenth district Democrats are laying plans to take advantage of the expected gerrymandering of Ohio congressional districts by rearranging the counties of the district in a manner to make the Eighteenth doubtful ground politically.

The annexation of Columbiana county to the Sixteenth district and creation of a district composed of Mahoning, Stark and Holmes counties is the scheme that looks most alluring to the Democratic minds. The incoming legislature is Democratic in both branches, and the Eighteenth district is represented by two Stark county assemblymen, so that the gerrymander idea will not be without friends.

At the election this month the Eighteenth district elected a Democratic congressman for the first time in almost 20 years. The nominal Republican majority in the district is about 6,000, and has reached as high as 20,000, so that the feat accomplished in 1910 is not likely to be duplicated soon within the present boundaries of the district.

Holmes county is strongly Democratic and if added to the Eighteenth district in place of Columbiana would cut down the nominal Republican majority from 6,000 to 1,500, making the district really debatable ground. The Democrats will urge the rearrangement on the plea that the population of the district is now much greater than provided by law, and the substitution of Holmes county for Columbiana would equalize this. Columbiana has more than 100,000 within its borders, while Holmes has but 25,000. Wayne county has been suggested also in place of Holmes, but its population is much greater and its Democratic plurality smaller than that of Holmes.

AMPLE WATER SUPPLY SEEMS NEAR AT HAND.

Lisbon, Nov. 16.—The test well for a new water supply, drilled by the board of public affairs of this city, on property owned by the county fair board has reached a depth of over 165 feet at the present time and the water now stands within six feet of the top of the bore.

The drilling will continue until this evening when at that time the supply will be tested. A high speed pump will be attached to the well Thursday and will be run without stopping for at least 30 hours. If the well still contains a good supply of water at the end of that time the board of public affairs will be confident that a good supply of water has been found and will recommend the development of this territory. The supply on hand at the present makes the drilling extremely difficult and the flow seems to be stronger the deeper the drill goes.

Travelers' Club Meeting.

At the meeting of the Travelers' club Tuesday afternoon the colonies of New Hampshire, Connecticut and Rhode Island was the subject of a paper by Mrs. H. C. Boyle; "Life and Experiences of a Settler at This Time" included personal experiences of a relative of Mrs. Clyde McKee, and "Roger Williams and the Settlement of Providence" was read by Mrs. George C. Campbell. The current events were given by the vice president, Mrs. Jesse Sturgeon, who presided in the absence of Mrs. J. R. Oliphant, and Mrs. C. C. Gibson gave a short sketch of Yale college.

A Change in Residences.

Jacob Culp, who for the past few months has been residing on a farm near Franklin Square, has purchased and removed to the residence formerly occupied by Mr. and Mrs. J. Pyle, of the Franklin road. The latter have rented the farm of the Williamson estate on the Ellsworth road, and are now occupying it. Robert Blind has secured the farm formerly occupied by Mr. Culp and is now residing there.

Mrs. Frank Trotter and Mrs. J. N. Yates, of McKinley avenue, returned to their home Wednesday morning, having been guests at a dinner party given by Mrs. E. E. Moore, at her home in Ravenna, Tuesday.

Dollar Bargains By The Hundreds Will Be Eagerly Bought In Salem Thursday

The announcement of the Salem News—Republican-Era — Merchants' Dollar day to be observed in Salem's stores Thursday, November 17, met with the hearty approval of hundreds of shoppers in Salem and the community about this city and, still bearing in mind the fruits of the first event of this kind, all are preparing to take advantage of another Dollar day.

When the first Dollar day less than a month ago was as much of a success as any merchant had hoped for, the coming Dollar day will be so much more successful that the "stay-at-homes" will ever regret that they did not visit Salem stores on that day. Profiting by their first experience in this manner of advertising their store and stock of goods, Salem merchants have made preparations to show all visitors on Thursday what real bargains are.

Over 35 business houses of the city will have Dollar day bargains on their counters Thursday. The plan of the first Dollar day will be carried out. Special reductions will be made in certain lines of goods, now being advertised, whereby $2.50, $2, $1.50 and $1.25 merchandise can be purchased for $1. Realizing the value of this method of advertising, the merchants have made provisions for more and better bargains than were offered before and in every instance, the merchant is offering better inducements to the shopper than he did at the October Dollar day sales.

Shoppers cannot but appreciate the Dollar day bargains. The Salem stores have been re-stocked with fall and early winter goods within the past month, all of which will strike the fancy of Dollar day shoppers as they visit the various stores of the city next Thursday. To induce out-of-town shoppers to come to Salem on that day, special rates over the Y. & O. R. have been offered. Washingtonville, Leetonia, Columbiana, Lisbon and other residents are expected to take advantage of these rates and Dollar day bargains.

ITALIAN LOST BOTH LEGS UNDER WHEELS

Stepped Between Two Cars Just as Locomotive Bumped Them

Lisbon, Nov. 16.—Peter Furchoni, aged 21, was seriously injured yesterday in the local yards of the P. L. & W. railway.

Furchoni was engaged in unloading ashes from a car at the foot of Jefferson street. The car was one of a number on a sidetrack and a switch engine was busy in the yards making up the eastbound freight. For some reason Fuchoni stepped down between the cars and at that moment the engine backed down on the cars ahead, knocking him down, the wheels crushing one leg and severing the other. Dr. Frank Graham and Dr. W. C. Nevin were summoned at once by the railroad men who came to Fuchoni's assistance and he was taken to the home of Guy Cornelli, on South Jefferson street, where his wounds were dressed. It was necessary to amputate both of the unfortunate man's legs

Fuchoni recently came to this country from Italy and had been employed at odd jobs in the railroad yards here.

Fuchoni died last evening at the Hasbrouck hotel where he had been taken for an operation two hours after the accident.

The remains were sent to Beaver Falls this morning where they were taken charge of by relatives and buried.

PERSONAL MENTION.

Mrs. Hiram Taylor, of Lincoln avenue, has returned from Concord where she was the guest of Mr. and Mrs. Ralph Justice.

Mrs. Grace Nold, who has been visiting relatives in Alliance for some time, returned to this city Wednesday.

Mr. and Mrs. H. G. Baldwin, of Cleveland, and Mr. and Mrs. Ed S. Walton, of Youngstown, are in the city, having been called here by the death of J. B. Strawn.

Mr. and Mrs. J. R. Oliphant, of Lincoln avenue, returned from Cleveland Wednesday morning after visiting with Mrs. W. B. McCord, formerly of this city, at the home of her daughter, Mrs. Morse.

Little Girl's Birthday Party.

Margaretta Wire, of Warren, entertained a few little girl friends Monday evening in honor of her ninth birthday. The little folks spent a pleasant evening with games and music and at six o'clock Mrs. George Wire served a chicken dinner assisted by her mother, Mrs. Margaretta Whinnery, of Salem. The little hostess received many remembrances of the occasion.

Napanees Met.

The Napanee Fancywork club was entertained Tuesday evening by Mrs. Harley Grove at her home on Etna street. After plying their needles and enjoying the social diversions of the gathering, the young ladies were served an elegant chicken supper. The club will meet in two weeks with Miss Nora Greenawalt, of Woodland avenue.

Meeting Postponed.

The annual meeting of the Perry Township Civic league, called for Tuesday evening, was postponed until Friday evening, November 25, owing to the fact that there was no quorum.

Mrs. Ertzinger Hostess.

Mrs. Neil Ertzinger, of Vine street, was hostess to the Speak-No-Ill club Wednesday afternoon. The ladies spent the afternoon with their needle work.

J. B. STRAWN'S DEATH THE CLOSE OF A LONG AND USEFUL LIFE

Jehu Brown Strawn, a life-long resident of Salem and a former county surveyor of Columbiana county and city engineer of Salem, died at 5 o'clock Wednesday morning at his family residence, 237 Lincoln avenue. He was taken ill last Friday and while pleurisy was the direct cause of his death, the end had been gradually coming, for his health had been failing for some time past.

The death of Jehu B. Strawn closes an active life and means a loss to the city and county of a man of unusual character and intellectual ability. Mr. Strawn, the son of Abel and Hannah Strawn, was born March 26, 1836, on a farm three miles west of Salem on the Damascus road and had lived in Salem all his life. After attending Mt. Union college, he taught country school and later taught in the Salem public schools. He taught the ninth grade and was principal of the grammar grades during the time when Prof. Henkel and Prof. Stevens were in charge of the Salem schools, and a great many Salem residents were scholars of Mr. Strawn.

For 13 years following his school work, Mr. Strawn was surveyor of Columbiana county and became well known all over the county. He was the first city engineer of Salem and held the position for a number of years, following the expiration of the county office. Later he carried on the work of civil and mining engineer and surveyor, building waterworks and other works of a like character. In fact he continued at this work until within two weeks of his death, when he set his last stakes.

Mr. Strawn was married March 4, 1861, to Miss Jane Kirtlan and next March they planned to celebrate their golden wedding anniversary. He joined the Baptist church soon after their marriage and had ever been an active member. He was one of the mainstays of the present Baptist church, having designed the present house of worship, and for several years had served as a deacon.

Surviving the decedent are the widow and three children: Mrs. Edward S. Walton, Youngstown; Mrs. H. G. Baldwin, Cleveland, and Miss Alice Strawn, at home. One brother, A. J. Strawn, of Salem, and a sister, Mrs. Joseph Burton, living near this city on the North Benton road, also survive. The funeral will be held Friday morning at 10 o'clock at the home, 273 Lincoln avenue, in charge of Rev. C. H. Pendelton, of Youngstown, a former pastor of the Baptist church in this city. Interment in Grandview cemetery will be private.

THROUGH SERVICE OVER ELECTRICS NOW PREDICTED

The inspection of electric lines in this section of the state by officials of the N. O. T. & L., A. B. C., Stark Electric and Y. & O. R. roads who passed through Salem Tuesday in H. A. Everett's private car, is thought to be an indication that within the near future through service between East Liverpool on the Ohio river and Cleveland on Lake Erie will be inaugurated.

The special car, "Josephine," passed through Salem over the Y. & O. R. road to East Liverpool. On board were Will Christy, of the Northern Ohio; John Stanley, S. E. Little, War- C. Bicknell and Charles S. Thrasher, of the Youngstown & Ohio River and prominently identified with the Northern Ohio, A. B. C. and Stark Electric lines; General Manager Curry, of the Northern Ohio and General Manager J. D. Dewees, of the Y. & O. R.

The officials expressed themselves as well pleased with the progress of the Y. & O. R. road within the past year and a half and as a result the through car service as well as a number of other improvements are under contemplation.

A Wreck on the Erie

Lisbon, Nov. 16.—The Erie passenger train due to arrive at 6:15 last evening did not arrive at the local depot until this morning at 3:40. When the train reached Canfield last evening a freight train with several of the cars derailed blocked the line and it was 2 o'clock last night before they were able to proceed.

Mrs. J. A. Hobson.

Albert Hayes, of this city, was notified Tuesday evening of the death at 9:30 o'clock of his wife's sister, Mrs. Martha Hobson, wife of Dr. J. A. Hobson, at her home in Flushing. Mrs. Hayes and another sister, Ellen Branson, of this city, were summoned to Flushing Sunday by the serious illness of their sister, who suffered from typhoid fever.

Mrs. Hobson was over 50 years of age and besides the husband and two sisters in Salem, leaves three other sisters, Mrs. Lizzie Smith, of Harrisville, O.; Mrs. Anna Liza Hall, of Philadelphia, and Mrs. Emma J. Dewees, of Paoli, O. Mr. Hayes and Dr. A. B. Hobson, of this city, a nephew of the decedent, expect to attend the funeral, which will be held Friday afternoon at 2:30 o'clock.

A CLUE TO THIEF WHO VISITED ALLEN HOME

A clue to the possible thief who, during broad daylight, burglarized the home of Earl Allen, of North Howard street, over a week ago was run down by Chief Cook Tuesday, and it is hoped that this trace may lead to the identity of the daring marauder. The chief is satisfied that he has the right party under surveillance and an arrest may be made within a short time.

It is probable that the party suspected of the theft is the same person who called at a house on West Fourth street a few days ago and offered a beautiful rug for sale. The same person or at least one answering the same description also appeared at certain houses on West Dry street and offered the housewives a handsome rug at a very low price.

In both of the above cases it is thought that the rug seller was the same person as the two descriptions, given by parties who saw the canvasser, tally very closely.

Official Vote in Stark

Canton, Nov. 16.—The official vote of Stark county, just compiled, shows that J. J. Whitacre was given a majority of 1,991 votes over his Republican opponent, Congressman Jas. Kennedy. The figures for this county are: Whitacre, 11,500; Kennedy 9,509; Williams 2,313; Jenkins 348.

The Street Funeral.

The funeral of Mrs. Margaret Street, who died at her home in Millville Tuesday afternoon, will be held Thursday afternoon at 2 o'clock at the Baptist church, with interment in Hope cemetery.

The deceased was born in 1844 at Bethel, O., coming to this vicinity with her husband, James Street, in early life. She is survived by two daughters, Mrs. Dallas Bryan, of this city, and Mrs. William Kelley, of Canton.

TAFT AT PANAMA.

President Makes Another Inspection of Canal Work.

SOCIALISTS HOT ON TRAIL OF GOMPERS

St. Louis, Nov. 16.—Notwithstanding denials of several of the Socialist leaders in the convention of the American Federation of Labor that no fight is being made on President Samuel Gompers in an effort to elect a Socialist as his successor, there is every indication of it.

It was learned through an authoritative source that the Socialists had arranged for holding a caucus late this week, at which will be outlined plans for action.

Max Hayes of Cleveland, Victor L. Berger's candidate for the presidency of the federation, admitted he had heard that such a caucus would be held. Hayes said he would not have the position if offered him.

Governor Hadley was given prolonged applause at the close of his address in which he criticized the courts.

Governor Hadley said the anti-trust law was framed by himself based upon a little tete-a-tete he had enjoyed with John D. Rockefeller, although the basis upon which it was planned and mapped out did not agree with Rockefeller's principles.

The governor declared that if a large number of judges and lawyers were eliminated, many cases growing out of the injury of employes could be more amicably adjusted, he contending that from all surface indications the jurisdiction of the judges laid with property instead of individual rights.

Governor Hadley upheld Roosevelt in his policies. Following this he declared that while the American citizen should have no right to pass criticism upon judges engaged in trying cases while the latter were on trial, they were entitled to the right of freely expressing themselves either favorably or unfavorably toward the trial judge after the decision had been rendered.

WELLSVILLE BUSINESS MEN TO HEAR J. E. REAM

The Salem Business association on Tuesday evening appointed J. E. Ream to represent the Salem organization at a banquet to be given Tuesday evening, November 29, by the Wellsville Business association, at which Mr. Ream will tell the Wellsville association the methods by which the local association is conducted. The Wellsville Business association was organized about a year ago but has not been as much of a success as the Salem association and a few days ago the Salem business men were invited to send one of their members to the Wellsville banquet to give the down-county business men some pointers.

The association also received an invitation to send representatives to the annual meeing of the Ohio state board of commerce, to be held at Columbus, November 16, 17 and 18, but on Tuesday evening the association decided to send no representatives.

Tom Thumb Wedding

On account of the death of Mrs. Myrtle Miller, the Tom Thumb wedding and supper, at the A. M. E. church, have been postponed from Thursday evening until Tuesday, November 22.

Silver Funeral.

The funeral services of Mrs. Mary A. Silver will be held at her late residence, 170 Lincoln avenue, Friday at 1 o'clock p. m.

CITY SHORT OF FUNDS JUST NOW

COUNCIL ARRANGES TO BORROW $12,800.

BETTER LIGHTING SOON

Light Committee Made Report—Bad Condition of Sidewalks Must be Temporarily Remedied for the Winter—Many Complaints Heard.

City council by resolution on Tuesday evening made provisions to borrow $12,800, $10,000 for the payment of refunding bonds until they can be sold and $2,800 to supply a shortage in the public service fund, in anticipation of the general revenue fund.

The $10,000 refunding bonds were recently sold to Stacey & Braun, of Toledo, by the board of sinking fund trustees, but the Toledo firm refused to accept the bonds on the grounds that they had not been advertised for sale as required by law. These bonds will be advertised for sale and until the bids can be opened, and the bonds sold, the city will borrow the amount for 60 days, at 6 per cent interest.

Service Director J. E. McNeelan appealed to council for $2,800 to meet the necessary expenditures that come under his department. This amount was levied in anticipation of the city's income, but as there was a shortage the money appropriated was not forthcoming and council was forced to borrow the money. The mayor and auditor were authorized to borrow $2,800 and issue a certificate of indebtedness, with interest at 6 per cent.

Chairman Shaffer, of the lighting committee, reported that his committee had held a conference with D. L. Davis, of the Salem Electric Light and Power company, in reference to the complaints of poor street lighting registered by many citizens. Mr. Davis explained that the company had experienced some trouble in having an incompetent man to look after the lights, but that a competent man is now in charge and better results are looked for. He further explained that the company has been taking in some of the lights and overhauling them. While he admitted that there was cause for complaint in many cases, he declared that several of the complaints had been investigated and found groundless, but promised that the company would put forth an effort to have better lighting in the future. Mr. Davis stated that owing to the short time until the company's franchise will expire, it did not feel like going into a heavy expense without knowing that it would get some returns, the franchise expiring January, 1912. After a month's trial at improving the service, the committee will meet again with Mr. Davis.

Complaints of the bad condition of many sidewalks about the city were again placed before council by Councilman Whitacre, who asked that council reconsider its recent action of granting property owners who had been served with notice to make repairs until next June to make those repairs. He stated that mud holes in the sidewalks could be done away with during the winter by placing ashes and a motion finally passed instructing the clerk to request property owners to fill in such holes with ashes. While discussing the sidewalk question, Councilman Dougher declared that he thought no more sidewalks should be ordered laid until the city has the money to lay them, when the orders are not heeded at the proper time.

Upon the request of City Auditor Holmes, council made provision for the payment of $36, for the use of six election precinct booths, out of the general contingent fund. The mayor reported that interest accruing from city funds from April 1 to September 30 amounted to $380.29, which amount had been apportioned by the auditor to the different funds where needed.

ENDEAVORERS ATTENDED E. LIVERPOOL MEETING

The big mass meeting and rally of the East Liverpool Christian Endeavor union, held in the First Methodist Protestant church at East Liverpool Tuesday evening, was largely attended by Christian Endeavor workers from all parts of Columbiana county.

The two speakers of the evening were Rev. Daniel A. Poling, of Columbus, general secretary of the Ohio C. E. Union, and William Shaw, general secretary of the United Society of Christian Endeavorers. Both spoke along general Christian Endeavor lines.

The Salem News

...ued Every Afternoon Except Sunday

PUBLISHED BY
The Salem Publishing Company

Office 139 East Main St. Salem, O.

BELL TELEPHONE
Business Office..........66 L. H. Brush...66 2 rings
Editorial Room..........283 Job Dept.........66 3 rings
COLUMBIANA COUNTY TELEPHONE
Business Office..........66 Editorial Room..........283
Job Department..........128

Entered at Salem Postoffice as Second Class Matter

Somebody has discovered that there is a scheme on when the Democratic brethren undertake to redistrict the state of Ohio to connect Mahoning, Stark and Holmes county for the Eighteenth district and shove Columbiana county down into the Sixteenth along with the unpopulous counties of Carroll, Harrison, Jefferson, Monroe and Belmont. Now wouldn't that be the ideal arrangement, as they say in upper socity on the Bowery? The historic old Eighteenth drawn out until it resembled the proportions of a shoe string would look like a poll parrot after a heated interview with the house cat, and Columbiana county—good old Republican (sometimes) Columbiana—jammed into the politically uncertain Sixteenth with its southern boundary limited by the raging Ohio, would be in a worse plight than the Isralites in the wilderness and Moses up on the mountain. But then strange things happen in these troublous days and we can but bide our time.

Owing to the fact that the inauguration of the new state officers in Ohio will not occur until the second Monday in January and the legislature will meet the first Monday Lieutenant Governor Treadway, who was defeated for re-election, will have to preside over the Democratic senate for one week, pending the inauguration of Atlee Pomerene. What an opportunity to earn the title of czar!

A general reduction in meat prices, especially for live stock, was prevalent all over the country Tuesday, but dressed and cured meats declined but slightly. We'll have to quit talking about the high cost of living and refer hereafter to the high cost of dressing!

The annual war-with-Japan scare is being promoted once more. This is always the first genuine indication that congress is about ready to reassemble.

Come to think of it, why should the Democrats want to redistrict the state congressionally? Didn't they elect enough congressmen as it is?

Governor Harmon has issued his Thanksgiving proclamation. He seems to have added a little more zest than usual to it this year.

Indiana may be dry but how is she going to get along without her Beverage?

The hunting season is on—for political jobs in Ohio.

George J. Wilson, of Philadelphia, is the guest of his mother, Mrs. Mary J. Wilson, of High street. Mrs. Wilson has been very ill but is now improving.

FALLING HAIR

Easy to Stop it and Make it Lustrous and Beautiful.

If your hair is falling out; if you have dull, unattractive hair, or if you need a daily hair dressing, read what Mrs. Hettie Hodgman, of Nelsonville, Erie county, Ohio, writes June 3, 1910, about Parisian Sage:

"I used Parisian Sage for falling hair and find it the finest thing I ever heard of. My hair was falling out by combs full, and I could run my fingers through it and they would hang full of loose hair. I washed my hair and got a bottle of Parisian Sage and used two applications, and I could see a great difference. My hair was lustrous and nice and had almost stopped falling out, and by the use of one more bottle it stopped altogether."

For women, for men or for children Parisian Sage is without any doubt the finest preparation for the hair. It is guaranteed by Bolger & French to stop hair from falling, to eradicate dandruff and stop itching scalp in two weeks, or money back. It is a most daintily perfumed and refreshing hair dressing, free from grease or stickiness, and ought to be in every home where every member of the family could use it daily. Large bottle 50 cents at Bolger & French's and druggists everywhere. The girl with the auburn hair is on every package.

OLD SORES
DUE TO DISEASED BLOOD

Every symptom of an old sore suggests diseased blood. The inflammation, discharge, discolored flesh, and the fact that local applications have no permanent effect toward healing the ulcer, shows that deep down in the system there is a morbid cause for the sore. But more convincing proof that bad blood is the cause for these places is furnished by the fact that even removing the sore or ulcer by surgical operation does not cure; they always return. Nature will heal any sore if the blood is pure and healthy, but until the circulation is cleansed of all impure matter and supplied with nourishing and plasmic qualities the infected condition of flesh is OBLIGED to remain. S. S. S. heals Old Sores in a perfectly natural way. It goes into the blood, removes the impurities and morbid matters, adds nourishing qualities to this vital fluid, and brings about the very conditions that are necessary before any sore can heal. S.S.S. is a perfect blood purifier, acting directly on the circulation through the stomach and digestive members. Its use makes rich, red, healthy blood, which nourishes all flesh tissues instead of infecting them with the virulent matter which keep old sores open. Special book on Old Sores and any medical advice free.

SSS

THE SWIFT SPECIFIC CO., Atlanta, Ga.

Reorganizing S. of V.

Lisbon, Nov. 15.—Lisbon camp Sons of Veterans has taken steps toward the permanent organization of the camp. C. A. Lentz, of East Palestine, has been appointed by the state department S. of V. as the mustering officer and will organize the camp on Thursday evening, November 17. The initiatory work will be done by the East Liverpool degree team and delegations from the camp at East Palestine, Salem and Clarkson have been invited to be present. H. M. Van Cleve has been selected as commander of the new camp.

The ladies of the Relief corps of Lisbon will furnish a supper for the visitors and members of the camp.

PILES CURED IN 6 TO 1 DAYS
PAZO OINTMENT is guaranteed to cure any case of itching, blind, bleeding or protruding piles in 6 to 14 days or money refunded. 50c.

Missionary Workers Met.

Mrs. Lee Hawkins, of this city, attended a business meeting of the Workers Council of the East Ohio conference and district secretaries and also the Canton district officers of the Woman's Foreign Missionary society, held Tuesday at the First M. E. church in Alliance. The women were entertained at dinner at "The Klein" by the Alliance missionary societies.

Don't use harsh physics. The reaction weakens the bowels, leads to chronic constipation. Get Doan's Regulets. They operate easily, tone the stomach, cure constipation.

Brushes & Combs

HAIR BRUSHES—Our Russia bristle, solid back brushes will hold the bristles and keep their shape. We are also offering a good assortment of COMBS.

Bolger & French
DRUGGISTS

See Sorg for Thanksgiving Post Cards.
26 Broadway

SPECIAL

FOR $ DAY NOV. 17th

Our stock of Fine Plumes ranging in price from $5.00 to $9.00

ONE DOLLAR

reduction on the price of each and everyone.

A. Heck & Co.

Easy to Take

Easy to operate—is true of Hood's Pills because they are made from the choicest and purest vegetable laxatives. No mercury or calomel. They never gripe nor cause any disturbance. Thus they are well liked by delicate women and children. 25c.

HOW ABOUT YOUR
Plumbing

If you are contemplating a bath room, natural gas installation, heating, job or repair work, get our estimate. Our workmen are thorough, practical and experienced. Prices are such that you can afford to have plumbing work done now.

H. Trotter & Co.
Care of Carr's Hardware.

Christmas Presents

Nothing is more appreciated by your friends at Christmas time than a nice PHOTO of yourself.
Now is the time to have sittings made, before the holiday rush.
We will be glad to show you new styles and give you prices.
We sell HAND CAMERAS and AMATEUR SUPPLIES.

The Crowther Studio
10 W. MAIN ST.

WISE FURNACES
SATISFY EVERYBODY
We are practical experienced repairmen. Let us estimate your wants
GEO. OBENOUR
374 Ellsworth Ave. Both Phones 170

Go to KING'S Grocery where everything is bright and new. Prices low. Bonny flour (first grade winter wheat) $1.30 large sack, 65c half sack; best creamery butter 37c pound; best grade butterine 25c pound; 25 pound sack granulated sugar $1.30; Arbuckles coffee 18c pound; best dried beef 30c pound; best grade bacon (in chunck) 26c pound; Spanish onions 5c pound; 3 quarts navy beans 25c; new California walnuts 23c pound; new French walnuts 18c pound; Florida grape fruit 3 for 25c.

C.C.Phone 15 C. H. King, 55 Main St., Bell Phone 215

VISIT THE BIG STORE ON
DOLLAR DAY, NOV. 17th

For this day only we will offer a

Dresser Special

Golden oak dressers with French beveled plate mirrors, serpentine fronts and well finished throughout. You may have a selection of several different mirrors. These dressers retail in most all stores for $12 and $15 and they're worth every cent of it, but on this date only, Thursday, November 17th they are yours for

$9.75

Come visit the "Big Store" and see the many good values in all furniture lines for you. REST ROOM AT YOUR SERVICE.

D. E. MATHER'S Furniture Store

Sale Of Dress Goods

Commencing Wednesday for the remainder of the week we will have on special sale a lot of our regular line of fall dress goods. This sale right at the beginning of the winter makes it a very unusual money saving opportunity.

A line of our regular 60c plain serges, serge stripes and plaids, Yard 48c

The $1.00 quality of French serge in black, grey and green, Yard 77c

Whipcord, a very pretty diagonal cloth, used extensively this season for both dresses and suits We have it in all wanted shades. Reg. $1 yd. 74c

1 piece each of black and navy with white pin stripe cotton and wool material; it washes elegantly. 42 inch wide. Regular price $1 for yd.. 35c

1 piece $2 black broadcloth, Yard $1.37
1 piece $1 black tamise, Yard 67c
1 piece $1.50 grey tussah royal, Yard $1.08
1 piece $1.56 raspbrry stripe suiting, Yard 98c

Specials for Dollar Day, Thursday

1 lot of 12-4 extra large size heavy cotton blankets. Regular price $1.50 for $1.00

HAND BAG SPECIAL

1 black leather hand bag with tan leather lining. Regular price $1.25
In each bag will be a good linen handkerchief. Regular price 15
And a tube of Dr. Schoffield's tooth paste. Regular price 15
$1.55

All for $1 on Dollar Day

THE BRIAN COMPANY

Clothing Satisfaction

It's the long, lasting service in a suit or overcoat that tells the tale. As one of our regular customers said just recently when he purchased his overcoat, "that last suit of mine wore splendidly, it fits right, looks right and was made from good fabric." This is one important reason why more people buy their clothing here right along.

The Famous Kant=Be=Beat Brand

Is the kind of clothing we sell and guarantee. In the overcoat line the Presto collar effect shown in the illustration is a matter for consideration. No extra cost is added by having it and in stormy weather you have instant protection at the neck, while other times the collar lays gracefully in the regular effect.

Be Prepared For Thanksgiving

With one of these handsome suits or overcoats.

Dollar Day Special

Box of 6 pairs of "Everwear" hosiery, value $1.50, on this day only, $1.00.

Any suit of wool underwear in our store, worth $1.50, on this day $1.00.

Special for Thursday, November 17th, Only.

$3.50 The Emerson Shoe HONEST ALL THROUGH $5.00

The Emerson shoe line added to our stock just recently is becoming popular. This well known brand of honest footwear is bench made, from well selected stock of leather. The different lasts while expressing individuality are built on the idea of comfort. Styles embrace button or lace in patent, gunmetal and kid. Prices $3.50 to $5.00.

Men's Hunting Boots, Boys' High Top Shoes, Rubbers, Etc.

The Smith=Eckstein Co.

Our Special

FOR

Dollar Day Thursday Nov 17

$1 reduction on the price of any coal heating stove in stock

$1.25 worth of Blue Granite Ware for One Dollar

Salem Hardware Co.

$ DAY BARGAINS
AT
TOMLINSON'S

ONE 75c COLD BLAST LANTERN AND ONE 50c LITTLE MISS BROOM
For One Dollar
SEVEN 18c MACKEREL (VERY NICE BRIGHT FISH)
For One Dollar
EIGHT 15c CANS HEINZ BAKED BEANS WITH TOMATO SAUCE
For One Dollar

TOMLINSON'S GROCERY

For One Day Only Nov. 17

Six 16 c. p. 110 Volt Carbon Lamps

ONE DOLLAR

The Salem Electric Lt. & Pr. Co.
166 Depot Street

The Famous Rayo

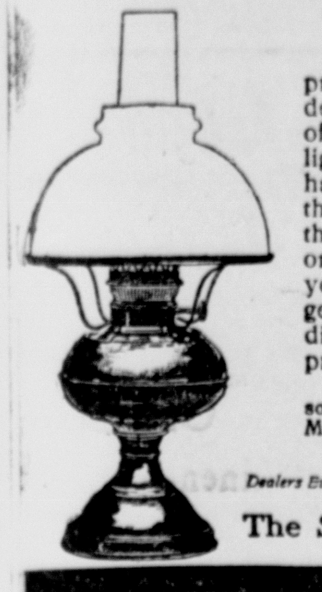

Gives the Best Light at Any Price

When you pay more than the Rayo price for a lamp, you are paying for extra decorations that cannot add to the quality of the light. You can't pay for a better light, because there is none. An oil light has the least effect on the human eye, and the Rayo Lamp is the best oil lamp made, though low in price. You can pay $5, $10, or $20 for some other lamp, and although you get a more costly lamp, you can't get a better light than the white, mellow, diffused, unflickering light of the low-priced Rayo.

Has a strong, durable shade-holder. This season's burner adds to the strength and appearance. Made of solid brass, nickeled, and easily polished.

Once a Rayo User, Always One

Dealers Everywhere. If not at yours, write for descriptive circular to the nearest agency of the

The Standard Oil Company
(Incorporated)

Below Are a Few Orders Worth $1.25 Each---Special Thursday, $ Day, $1

SEND IN OR TELEPHONE YOU RORDER.

No. 1.

1 Quart Oysters	$ .40
1 Pound Crackers	.10
1 Quart Cranberries	.10
1 Bunch Celery	.10
¼ Pound any kind Tea	.15
1 Pound Graham Crackers	.12
¼ Pound Pepper	.10
½ Peck Onions	.13
1 Box Matches	.05
1 Can Baked Beans	.10
REGULAR PRICE	$1.25
DOLLAR DAY PRICE	$1.00

No. 2.

4 Nice Mackerel	$ .25
2 Pounds Pure Lard	.40
1 Pound Cakes	.15
¼ Pound Tea (any kind)	.15
2 Gas Mantles	.20
1 Can o fBaked Beans	.10
REGULAR PRICE	$1.25
DOLLAR DAY PRICE	$1.00

No. 3.

½ Sack White Lily Blended Flour	$ .75
½ Pound Tea (any kind)	.25
½ Pound Hershey's Cocoa	.25
REGULAR PRICE	$1.25
DOLLAR DAY PRICE	$1.00

No. 4.

1 Pound San Marto Coffee	$ .25
1 Pound Dates	.10
3 Pounds Popcorn	.15
1 Can Cleanser	.10
3 Cakes Soap	.15
2 Gas Mantels	.20
1 Can Baked Beans	.10
1 Sack Salt	.05
1 Box Jellycon	.10
1 Sure Catch Mouse Trap	.05
REGULAR PRICE	$1.25
DOLLAR DAY PRICE	$1.00

ONE 5-GALLON "NEVER FAIL" OIL CAN	$1.00
ONE BOX UNIONTOWN SEED TOBIES	$1.00
35 DUKE OF FIFE 5c CIGARS FOR	$1.00
TWO BUSHELS NICE POTATOES FOR	$1.00
13 GOOD GAS MANTELS FOR	$1.00

We will sell a 25-lb sack of GRANULATED SUGAR FOR $1.00 to anyone buying a $4.00 order of goods other than these orders and sugar.

The above goods are all guaranteed first class goods. This day we give you our profit.

No discount checks with these goods.

J. Winnery Lease, Cash Grocer
PHONES 142. 25 BROADWAY.

PENNSYLVANIA STATION
In New York City's Busiest Spot

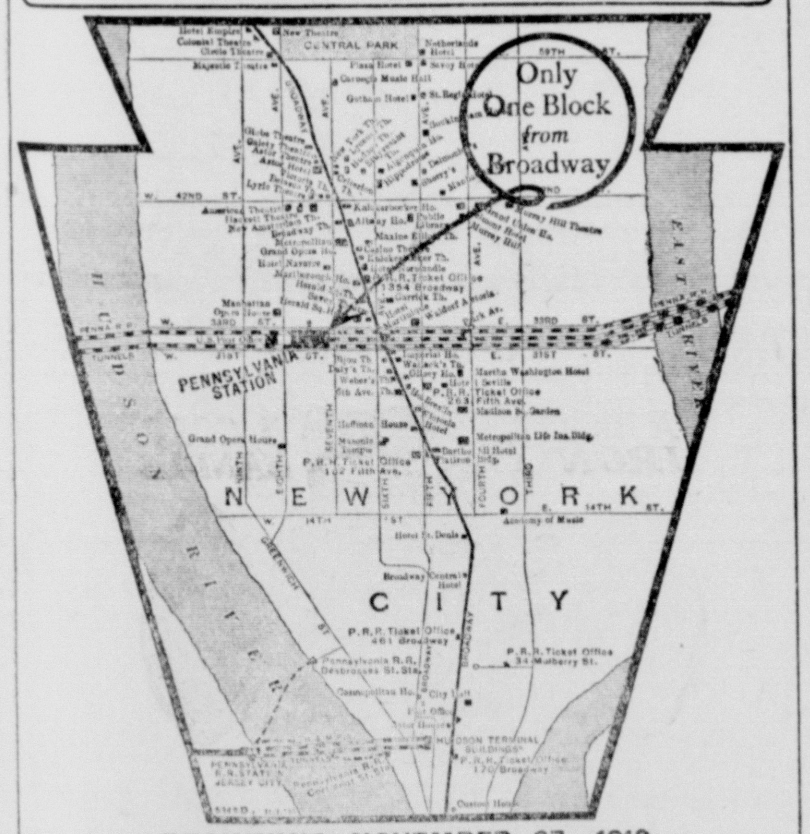

BEGINNING NOVEMBER 27, 1910
New York Trains Over Pennsylvania Lines
Arrive at and depart from Pennsylvania Station

YOU OUGHT TO THANK

your stars for such an auto supply depot as ours. You'll feel really like Thanksgiving when you learn that you can get anything for your machine at a good square deal price. If your supply expenditures have dismayed you, come here and lop off a big part of the usual cost.

The GROVE-GALLAGHER GARAGE COMPANY
MAIN STREET

NEWS SPORTING VIEWS

CHANCE TO SEE BATTLE ROYAL

The Case-Mt. Union football game to be played Saturday afternoon at 2 o'clock at Meyer's Lake park, Canton, will be one of the best games seen in the state this fall.

On November 5 Case demonstrated that it has a team capable of defeating any other in the state. The game it played against Ohio State on that date, according to critics who saw the game, could have defeated any other Ohio school.

Case has undoubtedly the best backfield in the state, with Twitchel, Hellar, Roby and Slater constituting the quartet to advance the ball. Twitchel was chosen an All Ohio halfback last year and Hellar an All Ohio fullback, while Roby was favorably mentioned. On their line they have an All Ohio center in Abbott, who weighs close to 230 pounds. Rosendale, who plays one of the tackles, is said to be looked upon with favor for one of those positions on the mythical All Ohio team.

The Case team is not weak in a single position or department. Roby, who does the punting, averages well over 50 yards, which is remarkable punting. Hellar is without doubt the best line-plunger in the state, while Twitchell demonstrated in the State game that he stands above all as a halfback.

The Case team has been coached by Joe Fogg for the past four years. No coach in the state has a better knowledge of the game, nor the ability to impart it. Last year Case tied Oberlin for the state championship, and many thought she had the stronger team. The Case team under Fogg's coaching has always been a contender for state honors.

So far this year Case has lost but one game, that with Oberlin, 6 to 0. Those who saw the scientists play Ohio State a week later, said that they would have defeated Oberlin that day.

Mt. Union, while not a conference team, has demonstrated that she has a team this year that must be reckoned with when the best teams in the state are mentioned.

The Mt. Union team has lost but one game so far this season and that by a fluke. It outplayed Buchtel two to one and that on a heavy field, which was all in Buchtel's favor, as the Akron boys outweighed the Mounts by 20 pounds to a man. The score was 5 to 3. Buchtel defeated Oberlin in the early part of the season.

Mt. Union has defeated Kenyon 18 to 0 and Wooster 11 to 0 this season.

The fans of this city will have an opportunity of seeing a royal battle at Canton on this coming Saturady, when Mt. Union lines up against the scientists. Karl Whinnery, the Mounts sturdy halfback, was mentioned as the best ground gainer in the Saturday game. He in one instance intercepted Geneva's forward pass, and ran from the center of the field to Geneva's 20-yard line. John Whinnery, also of this city, accompanied the team to Geneva as a substitute halfback.

A number of Salem people will attend the Case-Mt. Union game Saturday at Canton.

• • •

SALEM O.S.U. BOYS ISSUE CHALLENGE

In a communication recently received from one of the former Salem high school boys now attending Ohio State university at Columbus, is issued a challenge to the Salem High school basketball team. The Salem boys at Ohio State have been, for some time during these cold evenings, rounding themselves into shape and now boast of a speedy team. They practice certain nights of each week at the large gymnasium of the university.

Am ong the Salem boys attending
Among the Salem boys attending Roy Shelton, Fred Montgomery, Carl French, Walter French, Walter Augustine. William Carey, Donald Carey, George Koontz, Ralph Moff, Mark McCave, Ralph Yengling, Paul and Fred Lewis. From these husky athletes, a team could be placed on the floor that would make any aggregation brush up to trim them. Walter French has been elected to manage the team, and has written for the game above mentioned. He states that the game could be played during the Christmas vacation when all the boys are at home. No expenses are required in the challenge, so that the game aside from proving most entertaining would probably flush the treasury of the local High School Athletic association.

Whether the Salem High School Athletic association will support a basketball team this winter depends largely on the financial conditions at the end of the football season. As

Continued on Seventh page.

DELAYED LETTERS

Mrs. W. P. Asche, Mr. Harry Baker, Mr. Jas. Bointgois, Mrs. S. Bond, Mrs. Joseph Campf, Mr. Fred Coppock, Mrs. Sophia Flynn, Mrs. I. F. Greenisen, Miss H. Goodfellow, Mr. J. N. Hill, Mr. R. W. Hanes, Mr. Michael Henning, Mr. Frank Moulthrop, Mr. George Ranchel, Sleen, Love Co., Mr. J. N Wells.

The Cause of Colds

Good Advice Regarding the Prevention of Coughs and Colds.

If people would only fortify and strengthen the system, the majority of cases of coughs, colds and pneumonia might be avoided. These troubles are frequently due to weakness, which produces a catarrhal condition of the mucous membrane, which is an internal skin of the body. When this skin is weakened it becomes easily infected with germs which cause many of the disease to which flesh is heir. Healthy mucous membranes are essential safeguards of the body's general health.

We have a remedy which we honestly believe to be unsurpassed in excellence for the prevention of coughs, colds and all catarrhal conditions. It is the prescription of a famous physician, who has an enviable reputation of thirty years of cures gained through the use of this formula. We promise to make no charge for the medicine should it fail to do as we claim. We urge everybody who has need of such a medicine to try Rexall Mucu-Tone.

It stands to reason that we could not afford to make such statements and give our own personal guarantee to this remedy if we were not prepared to prove the reasonableness of our claim in every particular, and we see no reason why any one should hesitate to accept our offer and try it. We have two sizes of Rexall Mucu-Tone, prices 50 cents and $1.00. Sometimes a 50-cent bottle is sufficient to give marked relief. As a general thing the most chronic case is relieved with an average of three large bottles. You can obtain Rexall Remedies in Salem only at our store—The Rexall Store. Floding's Pharmacy.

READ THE WANT COLUMN.

Ossman's **BREAD** Ossman's

Quantity and Quality

This is the whole story of

Our Baking Powder

A 15-oz. can for 15 cents. If not satisfactory your money back,

White Satin Flour

the best and cheapest spring wheat flour in the city.

O.D.Paxson & Co.
New Garden St. Grocers

An Extraordinary Event
Another Great Dollar Sale
Thursday, Nov. 17th

Our other Great Dollar Sale was a hummer, but this one will lay it way in the shade. Here is a few of the price paralyzers, such as you have never seen in all your born days.

Men's and Boys' $1.50 Sweater Coats

in all the desirable plain grays, navys, cardinals, blacks and whites in plain and trimmed fronts. Also a few extra fine all-wool beautiful styles for childen.

YOUR CHOICE **$1** THURSDAY, NOV. 17 ONLY.

Men's $1.50, $2.00 and $2.50 Soft Hats

in all the new shapes and shades of gray, tan, pearl, brown and black, in telescope and alpine shades. There is not a hat in the lot worth less than $1.50 and most are regular $2.00 and $2.50 grades.

YOUR CHOICE **$1** THURSDAY, NOV. 17 ONLY.

Men's and Youths' $1.50 and $2.00 Pants

These are all elegant patterns in all sizes, from the smallest for young men of 28 waist measure up to the big man of 44 waist measure, and every pair is worth and has been regular $1.50 and $2.00 grades; beautiful styles for children.

YOUR CHOICE **$1** THURSDAY, NOV. 17 ONLY.

Miscellaneous Special Items for $1.00

$1.50 per doz.—Good 15c Heavy Knit Wrist Gloves.........$1.00 PER DOZ.

$1.50 per doz.—Fine Cambric Handkerchiefs..................$1.00 PER DOZ.

$1.50 per doz.—Fine 15c Fancy Half Hose..........................$1.00 PER DOZ.

Extraordinary offerings in Men's and Boys' SUITS, OVERCOATS AND RAINCOATS at unmatchable prices. Every department in this big Double Store is aglow with wonderful bargains, at

Men's & Boys' Value Store **TRIEM'S** Where You Buy For Less

The Big Dollar Day at the Growing Store Will Be

American Beauty Corset Day

Style No. 363—A very nice and good style Corset called a Sheath Corset; only 50 to be put on sale for the Dollar Day; sold regularly at $2.00.

Style No. 457—A lace front Corset; has always been a very popular seller with us; always sold for not less than $2.00. only 25 to be put on sale.

Either Style Goes at $1.00

Lots of Other BARGAINS FOR ONE DOLLAR for the Big Day.

Both Phones **Moore & Reeves** 29 Broadway

Special Sale of Pianos

AS the year comes to a close we find a few PIANOS on our floor that have not moved. They are good styles and good makes but siightly shopworn.

ONE PACKARD, REGULAR $450, SALE PRICE	$375
ONE KROEGER, REGULAR $325, SALE PRICE	$250
ONE YORK, REGULAR $350, SALE PRICE	$275
ONE WOOSTER, REGULAR $235, SALE PRICE	$175
ONE THOMPSON, REGULAR $325, SALE PRICE	$247
ONE KRELL-FRENCH PLAYER PIANO, SLIGHTLY USED, AT	$400

These are special bargains; you cannot afford to allow these to go, if you are wanting an instrument. We offer you the same liberal terms on these as on our regular goods. They must be closed out by Dec. 1, 1910. **Come today---they may be gone tomorrow.**

As a $ Bargain we offer you **TEN 2-minute RECORDS** that play in any cylinder machine. **Remember, TEN for $1.**

C. M. WILSON SALEM, OHIO

The Salem News
...ued Every Afternoon Except Sunday
PUBLISHED BY
The Salem Publishing Company
Office 139 East Main St. Salem, O
BELL TELEPHONE
Business Office .... 66 L. H. Br...
Editorial Room .... 283 Job De...
COLUMBIANA COUN...
Business Office 66
Job Dept
Entered ...

OLD S...
DUE TO
PAT...
...UG.28.79

For what purpose do YOU use Ivory Soap?

For the bath?

Good! But why not for the toilet as well? There is no purer or better soap than Ivory; no soap that leaves the skin so smooth and cool and clean.

And it is inexpensive, too—costs only a few cents a cake.

Ivory Soap . . 99 44/100 Per Cent. Pure

SOCIAL and PERSONAL

Salem Girls' Pictures Used.

Rehearsals are in progress for the three-act musical comedy, "Babes in Toyland," to be presented at the Cooper house in Wellsville Thursday and Friday nights of this week for the benefit of the Wellsville public library. The performance will be given under the supervision of the Misses Moorehead, who had charge of the same play presented by home talent of Salem last winter. The picture of the 10 Salem girls who composed the chorus is being used to advertise the play in Wellsville.

—o—

Riley-Traphagen.

Miss Vivian Irene Riley, of Alliance, and Laverne K. Traphagen, of Massillon, were quietly married Monday evening at the home of the bride's parents, Mr. and Mrs. J. F. Riley, of Alliance, by Rev. J. J. McAlpine. They will be at home after January 1 at 133 North Prospect street, Massillon.

The bride is well known in Salem and has many friends here. The groom is a pharmacist employed in Massillon.

—o—

Surprised Classmate.

The members of the Junior Agoga class of the First Baptist church and their teacher, Mrs. Melvin Buell, surprised their classmate, Gerald Kniseley, at his home, 51 Arch street, Tuesday evening. Games and a taffy-pullin' amused the jolly crowd and a lunch was served.

—o—

Mystic Circle Dance.

The Fraternal Mystic Circle will give the last dance of a series of three in Calumet hall Thursday evening, November 17. Those who received invitations to the other dances are invited to this.

DON'T FORGET THE MOLDERS' BALL, THANKSGIVING EVE, IN COOK'S HALL. 29h

Irvin Benny, formerly of the Beloit Milling company, has secured a position as manager of the Farmers Milling company of this city, and assumed his new duties on Monday.

ANNUAL TURKEY DINNER
Benefit Aged Women's home, Presbyterian church, Friday evening, Nov. 18, 5 to 8 o'clock. Tickets 50c, on sale at Bolger & French's and McMillan's book store. 269r

"My child was burned terribly about the face, neck and chest. I applied Dr. Thomas Eclectric Oil. The pain ceased and the child sank into a restful sleep."—Mrs. Nancy M Hanson, Hamburg, N. Y.

MOST SEVERE COLD IS EASILY BROKEN

Pape's Cold Compound is the result or three years' research at a cost of more than fifty thousand dollars and contains no quinine, which we have conclusively demonstrated is not effective in the treatment of colds or grippe.

It is a positive fact that a dose of Pape's Cold Compound, taken every two hours until three consecutive doses are taken, will end the grippe and break up the most severe cold, either in the head, chest, back, stomach, limbs or any part of the body.

It promptly relieves the most miserable neuralgia pains, headache, dullness, head and nose stuffed up feverishness, sneezing, sore throat, running of the nose, mucous catarrhal discharges, soreness, stiffness, and rheumatic twinges.

Take this harmless Compound as directed, with the knowledge that there is no other medicine, made anywhere else in the world, which will cure your cold or end Grippe misery as promptly and without any other assistance or bad after-effects as a 25 cent package of Pape's Cold Compound, which any druggist in the world can supply.

TRY THE SALEM NEWS.

Glass' Grocery Dollar Specials
Thursday, Nov. 17th

Thirty bars of Export Borax Soap 1. This is guaranteed soap, that softens water and cleanses. It retails at 5c a cake, straight. It's a more than ordinary soap.

Ladies' Favorite Broom	50c
5 Bars Ivory Soap	25c
7 lbs. Loose Starch	25c
10-qt. Galvanized Pail	20c
	$1.20
ALL FOR	$1.00

12 cans good Corn, Peas or Tomatoes, $1.

C. L. GLASS
Cor. Etna & Lundy Both Phones

JUST LIKE HOME

To lunch in our Cafe is to lunch in peace and comfort—"just like home." We give you the best for your money and you can't better the best.

DIXSON'S CAFE
150 MAIN STREET

READ THE WANT COLUMN.

"HAYES' FOR LINENS"

Dollar Day at HAYES'

About 10 dozen heavy ribbed stockings; large sizes—9 1-2, 10 and 10 1-2; fleeced. Regular twenty-five cent value

Six Pairs for $1.00

Storm King Umbrellas

The kind that don't break nor tear if the wind turns them wrong side out—the dollar and a quarter umbrella for

One Dollar

German Silver Bleached Table Linen---
100 per cent Flax---$1.00

Menter Union Suits at $1.00.

Cotton Blankets at $1.00 a Pair.

Splendid Assortment of Dress Goods at $1 yd.

Winter Coats For Misses, Women & Children
HALF PRICE

We are going out of the Coat Business. A few coats to dispose of at prices that'll pay you an enormous dividend. Don't forget this SPECIAL in the DOLLAR DAY SALE Thursday.

ALBERT HAYES

READ THE WANT COLUMN.

Book Shop Bargains

Some paper bound books, covers soiled; such authors as Dickens, Hugo, Dumas, etc, some as high as $1.00 at one time, your choice now at **10 cents.**

Some more letter paper bargains—one lot **very fine** was 50c now 25c, because boxes are soiled. Another lot, odds, 19c; worth 40c. A bunch of small framed pictures, have been 35c and 50c, now 25 cents.

McMILLAN'S

Dollar Day

Thursday, Nov. 17th

SPECIALS FOR THIS DAY ONLY

$2.00 COUCH COVERS AT	$1.00
$1.50 UNFRAMED PICTURES	$1.00
$2.00 ROLLS 10c WALL PAPER	$1.00
OUR $1.25 and $1.35 VELVET CARPETS, THIS DAY ONLY	$1.00 YD.
9x12 FT. ROXBURY RUGS, $19, THIS DAY	$15.00
9x12 FT. BODY BRUSSELLS AND AXMINSTER $25 RUGS, THIS DAY WE WILL SELL FOR	$21.00

ALL THE ABOVE FOR DOLLAR DAY ONLY. AT

THE SALEM WALL PAPER & CARPET COMPANY

FIRST NATIONAL BANK OF SALEM, OHIO

Statement of the Condition at the Close of Business, November 10, 1910

RESOURCES

Loans and Discounts	$524,884.86
United States Bonds	100,000.
Other Stocks and Bonds	107,000.
Cash and Due From Banks	109,530.03
	$841,414.89

LIABILITIES

Capital Stock	$100,000.
Surplus and Profits	110,789.73
Circulation	100,000.
Deposits	530,625.16
	$841,414.89

Coal Pittsburg Youghiogheny Coal. Once tried always used. Best coal in the city. Makes no clinkers, very little ashes. Also Salem's best lump coal. Fill your bins early. Your order would be very much appreciated.
PHONE 96 J. B. McNAB

Today's Wants

TOO LATE TO CLASSIFY

FOR SALE—A seven-room cottage, located at 180 Garfield avenue; all modern conveniences, with steam heat. Inquire at 180 Garfield avenue.

FOR RENT—Five living rooms, over 18 East Main street; also good 20th Century Laurel heating stove and one good young family cow (half Jersey and half Guernsey) for sale. Inquire No. 18 East Main St. 270r

FOR RENT—A five-room house on East Seventh St. Boone & Campbell, Agts. 270r

FOR SALE—One coal heating stove (20th Century), one gas range (Jewell) and a coal cook stove. Inquire at 58 Penn street. 270r

SEE US!

For Beautiful Homes & Attractive Farms

1-acre truck farm, one mile from city, $1,500.

2½ acres on Ellsworth road, just outside city limits; no buildings; fine building site, $1,600.

10-acre poultry farm, 6-room house, fine bank barn; fruit; new ground; all tillable, $2,500.

20-acre poultry and truck farm, 6 room house, large barn, three large poultry houses; abundance of fruit, $2,200.

40 acres, 3½ miles from city; 9-room brick and frame house, bank barn; abundance of fruit; water in house and barn, $4,200.

44 acres, five miles from city; fair buildings; land slightly rolling. This is a fine little dairy and truck farm, $3,500.

List your Houses with us for Rent; we have inquiries daily.

H. L. SLAGLE & CO.
No. 6½ Broadway. Col. Phone 450.

Salem Daily News Dollar Day at A. & E. KIRTLAND'S

Fancy feathers and wings regular pric from $1.25 to $2.25 at **$1.00**

3 yards 45c ribbon all colors for **$1.00**

Special on all trimmed hats for DOLLAR DAY only.

A. & E. KIRTLAND'S
Cor. Main & Ellsworth

ATCHISON'S
$ DAY SALE

Any $1.50 $2.00 or $3	Watch Fob	$1
Men's $1.50	Silk Mufflers	$1
Men's $1.25	White Pleated Shirts	$1
Men's $1.25	Colored Dress Shirts	$1

J. Atchison & Son

One-Half Price SALE
OF LADIES'
Hand Bags

See Display in Our East Window

BENNETT'S
Drug Store 69 Main St.

Special Reduction
—ON—
MILLINERY
For Dollar Day

On Thursday Nov. 17th we will reduce all hats of $5 and over **$1.00**. Under $5 a **25%** reduction.

Special for this day only. Watch window for New Hair Goods Line.

Goodman Sisters
58 MAIN STREET

Thanksgiving

Will soon be here. Why not place your order now for the holiday feast, such as cranberries, raisins, currants, citron, lemon peal, orange peal, glazed pineapple, candied cherries, Maraschino cherri s, mince meat, dates, figs and C ase & Sanborn coffee which will be necessary to make the feast complete?

The Smith Co.

Dollar Specials

FROM

The Gas Goods Store

Thursday, Nov. 17th, Only

$1.25 worth of Welsbach gas mantles, upright or inverted for **$1**

$1 25 value, fancy fringed shades for **$1**

Chandeliers priced so you can buy them without spending much money.

New heating stoves and gas ranges.

Welsbach burners and gas goods specialties seen in no other Salem store.

Simpson's Gas Goods Store
Opposite City Hall

OUR MOTTO; CUT RATE

Large invoice of **SHOES** and **RUBBER GOODS** just received. We can fit both large and small feet in all kinds of solid all leather footwear and best rubber goods all at cut prices. Get prices before you buy.

THE CUT RATE SHOE STORE
Cor. Main and Depot Sts. G. M. FINK, Mgr.

AN IRON FOR EVERY PURPOSE

You can iron and smile. It means not only comfort in operating, but also economy in heating, to iron the Asbestos Way.

See Our Lady Iron In the Window.

—Our Special Dollar Offer will be a—

FAMILY SCALE

weighing 24 lbs. by ounces, prices were $1.35 $1.40 and $1.50 at

ONE DOLLAR

on the 17th only. Every one guaranteed.

CARR'S HARDWARE

12TH ANNIVERSARY SALE

Goes merrily on, the interest is growing every day. People are taking advantage of our specials so rapidly that 200 of an item scarcely lasts a day. This will be an interesting week as there will be greater bargains than ever.

REMEMBER THE BONDS

70 Bonds, 1 lb. Oriental Baking Powder 50c

10 Bonds with 5 lbs. Ammoniated Washing Powder 25c
10 Bonds with 6 bars Oriental Naphtha Soap 25c
10 Bonds with ½ lb. can Oriental Cocoa 25c
10 Bonds with 4 oz. Bottle Furniture Polish 25c

40 Bonds with 1 lb Choice Tea 60c

10 Bonds with 5 lb. package Anti-Dust 25c
10 Bonds with 1 lb. Golden Blend Coffee 28c
10 Bonds with 5 cakes Toilet Soap 25c
10 Bonds with jar Peroxide Cream 25c

20 Bonds with 1 lb Can Pure Pepper . 35c

Set White Metal Knives and Forks, special 39c
Best Silver Knives and Forks, special $3.19
Solid Copper Boilers .... $2.39 and $2.59
Heavy Galvanized Pails, 30c, 35c, 40c value 25c

Hot Pan Lifter Free with Ideal or Oriental Flour. Buy your winter's supply now.

Dollar Day Specials

Prices Good Only for Dollar Day
THURSDAY, NOV. 17th AFTER 8 A. M.

Dollar specials will not be accepted on phone orders, nor delivered except with other orders.

SPECIAL NO. 1

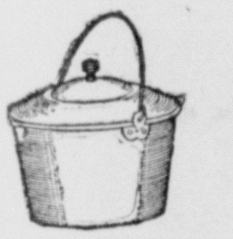

Aluminum Windor Kettle Special $1.00

Regular price $1.60. "Wearever" brand, the best made. This style kettle is just right for a pot roast; 6-quart capacity.

Only 50 Sold At This Sale

This Store Advertises What It Sells and Sells What It Advertises

SPECIAL NO. 2

20 Pounds Best Fine Granulated Sugar .. $1.00

This is not beet sugar, but best cane granulated sugar, for this day only at

20 Pounds for $1.00

When This Store Advertises a Special You Can Bank That It Is a Special

SPECIAL NO. 3

1-8 bbl. Ideal Flour
1-4 lb. Pure Black Pepper
1 Cake Scouring Soap
4 Cakes Toilet Soap
1 Package Corn Starch
2 lbs. Gloss Starch
10 Profit Sharing Bonds
All For $1.00

It Will Be To Your Interest to Secure This Order for Canned Goods. All New Pack.

SPECIAL NO. 4

3 Cans Early June Peas
3 Cans Choice Corn
3 Cans Solid Pack Tomatoes
3 Cans Green Beans
20 Profit Sharing Bonds
$1.00

This Order and No. 3 Delivered.

12th Anniversary Sale

Now in full blast, don't fail to come as we have many interesting things to show you.

THE ORIENTAL CO.

ALLIANCE. SALEM

A Birthday Surprise.

Mrs. Walter Freet was pleasantly surprised by a party of friends and relatives Tuesday evening who called to remind her that it was the anniversary of her birth. As remembrances they brought with them several fine pieces of china and the evening was spent in a delightful manner.

TRY OUR

Hand and Face Lotion
Magic Baking Powder
Choice Teas, Cough and Grip Remedies

FRANK F. TRIMBLE
RELIABLE DRUGGIST.
47 Main St. Salem, Ohio.

SPECIAL $ BARGAINS

In Watches, Clocks, Fountain Pens and Jewelry for

Dollar Day, Thursday November, 17th Only

J. BARBER
20 MAIN ST.

Fun at Campbells'.

The J. F.F. club had fun playing "500" Tuesday evening at the home of Mr. and Mrs. J. H. Campbell, of Sixth street. Unlike most card clubs this one gives no prizes. After a delicious supper was served by the hostess the members departed to meet in two weeks with Mr. and Mrs. A. C. Fisher, of High street.

Football—Case vs. Mt. Union, at League park, Canton, Saturday, 2:30. 268m

$1 DOLLAR REDUCTION ON ALL HATS FOR DOLLAR DAY, NOV. 17. WRIGHT'S MILLINERY. 270h

Some Live $ Specials From Trotter's

Specials For Dollar Day Only

6 cans Corn ......
6 cans Peas ......
2 cans Tomatoes ... **$1**

6 lbs our own roasted 20c coffee **$1**

6 pr. Canvas Gloves
1 broom ......
1 galv. Pail **$1**

1 set of dishes, value $5.00 for one day only, $2. Only 20 sets sold at this price.

C. E. Trotter
CASH GROCER

LOCAL MENTION

Rev. Richard G. Sieberg, of Houtzdale, Pa., is visiting relatives and friends in this city.

Mr and Mrs. Abel Walker, of Flushing, O., are guests of Mr. and Mrs. L. B. French, of McKinley avenue.

Mrs. Jonas Wetzel, of Bedford, formerly of this city, is the guest of Mr. and Mrs. C. M. Wilson, of McKinley avenue.

Mrs. Ross Painter, of Sigourney, Ia., has returned home after a visit with her parents, Mr. and Mrs. Frank Stewart, of Jennings avenue.

Miss Grace Sterling, of South Union street, who has been in Painesville on business returned home Monday evening and is confined to the house by illness.

Mr. and Mrs. Fred Gibbons, of McKinley avenue, and Mr. and Mrs. Lewis Detrow, of West Main street, went to Canfield Monday to visit friends and the men went hunting on Tuesday.

FOR SALE.

The property at No. 353 McKinley avenue; modern house, with laundry, new furnace; good location; 65 foot lot; at a bargain and easy terms. This property will make a fine home and a good investment for the buyer. Owner leaving the city. Call at premises, 2 to 4 p. m. A. R. DOW. 260tf

Sheet Music Special For Dollar Day

ON THURSDAY, NOV. 17, ONE DAY ONLY, we will give $1.50 WORTH OF NEW AND UP-TO-DATE SHEET MUSIC FOR $1.00.

C. H. Betts Piano Store
No. 3 Lundy Street

Bloomberg's Specials

For Thursday, Nov. 17 Only

50c UNDERWEAR—HEAVY FLEECE AND RIBBED—3 FOR	$1.00
$1.50 SILK MUFFLERS FOR	$1.00
$1 All-Wool Children's SWEATERS, Sizes 1½, 2 and 3 Years, 2 FOR ...	$1.00
50c TIES—EXTRA SPECIAL—3 FOR	$1.00
25c FANCY HOSE, 6 PAIRS FOR	$1.00

The Best $1.00 Pants on Earth

L. & J. BLOOMBERG

The Store of Quality for Men, Boys and Children

$1.50 Framed PICTURES
$1.00
For $ Day Only

Many good subjects that will be a lasting pleasure or better. Why not buy and save for Xmas gifts?

Patton & Arbaugh
No. 1 Main Street.

Report of Condition of

The Citizens Savings Bank & Trust Co

SALEM, OHIO

At the Close of Business November 10, 1910.

RESOURCES	
Loans on Real Estate	$203,167.65
All other loans and securities	211,374.77
Banking house furniture & fixtures	28,000.00
Cash and due from banks	75,446.29
Total	$517,988.71

LIABILITIES	
Capital Stock	$ 50,000.00
Undivided Profits	20,220.54
Deposits	447,768.17
Total	$517,988.71

THE 4 PER CENT BANK.

Salem News and Republican-Era Dollar Day, Thursday, November 17

Specials For the Day Only

Cotton Blankets 11-4 size value $1.25 at, a pair **$1**
Dress Ginghams value 12½ cents a yd.—10 yards for **$1**
1 lot Dress Goods value $1.25, $1.35 and $1.50 yd. for a yd **$1**

Furs, Underwear, Hosiery, Dress Goods, Silks, Cloaks, Suits, Skirts, Dresses; large stocks of dependablemerchandise.

DRESS TRIMMINGS, high class novelties, the choicest line shown in this city.

Special demonstration of GOSSARD CORSETS (they lace in front) Nov. 25, 26 and 28, by Mrs. Milstead, an experienced corsetiere, who comes to us direct from the factory with a complete line of models and sizes. You are invited to meet Mrs. Milstead.

The Converse Co.

BRIGHTEN YOUR HOME FOR $1

On THURSDAY, NOV. 17, DOLLAR DAY, we will furnish PAPER COMPLETE FOR ONE ROOM FOR $1. Samples of the paper we have selected for this special will be ready for your selection. This paper is a good special and will be worth buying now and saving for later use if you do not care to paper now.

Any $1.25 Framed Picture $1

Another good, quality special, to cheer the home on this day ONLY $1.

I. D. & J. H. Campbell

WE ARE OFFERING FOR SALE

8-room modern house, McKinley avenue $4,000
7-room house, bathroom, gas; Ellsworth avenue $3,000
7-room modern house, Maple street $3,000
7-room house, East Fifth street $2,500
6-room house, Washington street $1,400
5-room house, West Fifth street $1,000

We have farms and city property. We loan money on real estate mortgage.

BOONE & CAMPBELL

12 Broadway. Both Phones.

Just Arrived From New York

With a full line of goods that will please you. Be sure and call in and inspect them. Wonderful bargains are now offered you.

Ladies' $1 and $1.25 Shirt Waists, two for $1
$1.50 Shirt Waists, 69 cents.

These goods secured by the failure of a large manufacturer in New York City.

Ladies' $18.00 and $20.00 Coats, a Few Good Numbers For Only $11.75

Pony Coats, formerly $18.00, now $12.50

These bargains will be offered until Saturday night, Nov. 19. Terms net cash on the coat and shirt waist bargains. Ten per cent reduction on everything in the store.

SPECIALS FOR DOLLAR DAY

10 Pairs of Hosiery, two for 25c value $1
Men's Pants, $1.50 value $1
All $2.00 Hats $1
Three 50c Neckties $1
Three 60c Shirts $1

WILLIAM FISHER
142 East Main St. Both Phones

GOLD FISH FREE

BEGINNING at 1 P. M. Thursday, Nov. 17, we will present free to each purchaser of one 25c bottle **Rexall Cherry Bark Cough Syrup a complete Gold Fish Aquarium** containing two live gold fish and the necessary pebbles and plant. See outfit in our window. We have only a limited number of these outfits, so "first come first served".

—AT—

FLODING'S
DRUG STORE THE REXALL STORE

No Shortage With Me

COAL

is always on hand for prompt city delivery, or for farmers and teamsters. Our coal is machine mined, clean and will give you better results than other coals. Do not be fooled by a name and pay more money for some foreign coal which is really not as good and should not cost any more than our home product. Give me a trial order and convince yourself. New yard opposite Salem China company. County phone 280-L; Bell phone 457.

GEO. L. KRING

—For—

Automobile

Accessories and

Bicycle Repairing

Consult The

AUTO CYCLE CO.

Opposite City Hall

Most complete garage in Columbiana county.

Electrical Baths and Swedish Massage

Appointment may be made for day evening.

MISS FANNY LARSON
MR. JOHN ERICSSON
60 Lincoln Avenue

READ THE WANT COLUMN.

Do You Get Up With a Lame Back?

Kidney Trouble Makes You Miserable.

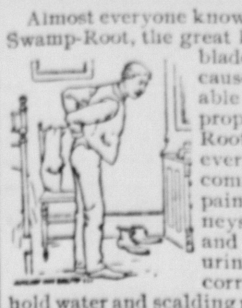

Almost everyone knows of Dr. Kilmer's Swamp-Root, the great kidney, liver and bladder remedy, because of its remarkable health restoring properties. Swamp-Root fulfills almost every wish in overcoming rheumatism, pain in the back, kidneys, liver, bladder and every part of the urinary passage. It corrects inability to hold water and scalding pain in passing it, or bad effects following use of liquor, wine or beer, and overcomes that unpleasant necessity of being compelled to go often through the day, and to get up many times during the night.

Swamp-Root is not recommended for everything but if you have kidney, liver or bladder trouble, it will be found just the remedy you need. It has been thoroughly tested in private practice, and has proved so successful that a special arrangement has been made by which all readers of this paper, who have not already tried it, may have a sample bottle sent free by mail, also a book telling more about Swamp-Root, and how to find out if you have kidney or bladder trouble. When writing mention reading this generous offer in this paper and send your address to Dr. Kilmer & Co., Binghamton, N. Y. The regular fifty-cent and one-dollar size bottles are sold by all druggists. Don't make any mistake but remember the name, Swamp-Root, Dr. Kilmer's Swamp-Root, and the address, Binghamton, N. Y., on every bottle.

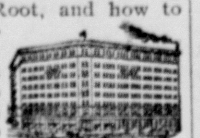

Home of Swamp-Root.

Flour That's Good On Every Occasion

Our's is not a flour that just makes one thing well, it's an all purpose flour.

Winona Gem

Is the brand that is giving this general satisfaction. Will you try it? It's guaranteed. All grocers.

The Winona Mills

COURT ENTRIES

Lisbon, Nov. 15.—Judge Hole yesterday afternoon made the following entries in cases submitted to him in common pleas court:

The case of Ada B. Roberts vs. D. A. Forbes was marked settled.

The case of Frank L. Johnson et al vs. R. W. Corbett has been dismissed at the cost of the plaintiff owing to a lack of prosecution.

The case of the Perpetual Savings and Loan company vs. Thomas J. Leith, the sale of the property has been confirmed and an execution issued for the balance of the indebtedness amounting to $243.48.

In the case of O. C. Stiver vs. Grant Selfridge, the sale of property has been confirmed and a distribution of the funds ordered.

In the case of Mary A. Schaffer vs. S. W. Campbell an order of dismissal has been issued at the cost of the plaintiff to the action.

CHARGE TWO WITH MURDER

Mine Watchman at Meyersdale, Pa., Was Riddled With Bullets.

Somerset, Pa., Nov. 16.—James Concorda and Dominic Macedonio were brought to jail charged with the murder of William Tressler, night watchman employed by the Consolidation Coal company at Meyersdale, two weeks ago.

Tressler was riddled with bullets while on duty.

Hives, eczema, itch or salt rheum sets you crazy. Can't bear the touch of your clothing. Doan's Ointment cures the most obstinate cases. Why suffer. All druggists sell it.

TRY THE SALEM NEWS.

Of all there is good in the world, the eyes should have the best.

Your eyesight is too precious to neglect. You owe them all the attention, and care that they may need.

Let Us See Your Eyes!

An examination will cost you nothing, and glasses will be prescribed only if you need them.

C. V. SMITH
OPTICIAN.
122 E. MAIN STREET.

CATARRH OF THE STOMACH

A Pleasant, Simple, But Safe and Effectual Cure for It.

Catarrh of the stomach has long been considered the next thing to incurable. The usual symptoms are a full or bloating sensation after eating, accompanied sometimes with sour or watery risings, a formation of gases, causing pressure on the heart and lungs and difficult breathing, headaches, fickle appetite, nervousness and a general played out, languid feeling.

There is often a foul taste in the mouth, coated tongue and if the interior of the stomach could be seen it would show a slimy, inflated condition.

The cure for this common and obstinate trouble is found in a treatment which causes the food to be readily, thoroughly digested before it has time to ferment and irritate the delicate mucous surfaces of the stomach. To secure a prompt and healthy digestion is the one necessary thing to do and when normal digestion is secured the catarrhal condition will have disappeared.

According to Dr. Harlanson, the safest and best treatment is to use after each meal a tablet, composed of diastase, aseptic pepsin, a little nux, golden seal and fruit acids. These tablets can now be found at all drug stores under the name of Stuart's Dyspepsia Tablets and not being a patent medicine can be used with perfect safety and assurance that healthy appetite and thorough digestion will follow their regular use after meals.

Mrs. R. S. Workman, Chicago, Ill., writes: "Catarrh is a local condition resulting from a neglected cold in the head, whereby the lining membrane of the nose becomes inflamed and the poisonous discharge therefrom passing backward into the throat reaches the stomach, thus producing catarrh of the stomach. Medical authorities prescribed for me for three years for catarrh of the stomach without cure, but today I am the happiest of men after using only one box of Stuart's Dyspepsia Tablets. I cannot find appropriate words to express my good feeling. I have found flesh, appetite and sound rest from their use."

Stuart's Dyspepsia Tablets is the safest preparation as well as the simplest and most convenient remedy for any form of indigestion, catarrh of stomach, biliousness, sour stomach, heartburn and bloating after meals.

MEAT PRICES START ON DOWNWARD TRACK

Packer Cudahy Says Big Corn Crop Is Responsible

Omaha, Neb., Nov. 16.—"The tide has at last turned and meat prices are on the down grade," says Edward Cudahy of the big packing firm of the Cudahy Packing company.

"Really, prices have been on the decline for two months but not to an appreciable extent," says Mr. Cudahy, "the decrease has just reached the consumer. I think prices will go still lower, but am not inclined to state just how much further the cut will extend.

"Primarily, the decrease in prices is due to the great corn crop produced all over the United States and, in fact, in other countries as well. The crop in foreign countries reduce the amount to be exported from America, leaving more corn for local consumption. This has lowered the price on corn and farmers think they can make more money feeding the grain than by shipping it. For this reason there will be more cattle and hogs fed in the west this winter than for several years. It is purely a matter of supply and demand.

"If the packers had been responsible for the cost of meats there would be no reduction at present. We could make prices high; we could keep them there."

Prices Drop in Kansas City.

Kansas City, Mo., Nov. 16.—Pork chops, pork loins and pork roasts are from two to three cents a pound cheaper than they were a week ago.

There was a slight drop in the price of beef, fifty cents on the hundred pounds, but it was not enough to affect the retail market.

Stock men say there are more cattle and sheep in the feed lots than there were at this time last year, also the supply of hogs will be largely increased, as the farmers have increased the number of their breed sows.

Pittsburg Notices Decline.

Pittsburg, Nov. 16.—The effect of the reduction of food prices is being felt in Pittsburg. All hog products have dropped from one to four cents a pound, with further declines probable in the near future.

The grains, which to a great extent regulate the prices of meat and other food products are much lower in price than last year, corn selling for slightly over one-half the price, it being from forty-six to forty-seven cents a bushel to jobbers now where last year they had to pay eighty-two cents.

Answer This Question

When a remedy has lived for over thirty years, steadily growing in popularity and influence, and thousands upon thousands of women declare they owe their very lives to it, is it not reasonable to believe that it is an article of great merit?

We challenge the world to show any other one remedy for a special class of disease which has attained such an enormous demand and maintained it for so many years as has **Lydia E. Pinkham's Vegetable Compound,** the famous woman's remedy for woman's ills. Unless it is a very good medicine and the claims made for it are honest, such a record would have been impossible—fraud or misrepresentations would long ago have been detected and the business gone into oblivion. Read this unsolicited letter:—

Corry, Pa.—"I am happy to write you about the benefit I received from Lydia E. Pinkham's Vegetable Compound. Before my marriage two years ago, I suffered something awful every month with pains and other distressing symptoms, and I took Lydia E. Pinkham's Vegetable Compound in dry form. Since then I have never been troubled with pain, not even a dull backache or headache, and it has helped me a good deal before childbirth. I recommend your medicine wherever I go." —Mrs. E. E. Ross, 112 E. Church St., Corry, Pa.

When a woman like Mrs. Ross is generous enough to write such a letter as the above for publication, she should at least be given credit for a sincere desire to help other suffering women. For we assure you there is no other reason why she should court such publicity.

We say it in all sincerity and friendship—try this medicine.

For 30 years Lydia E. Pinkham's Vegetable Compound has been the standard remedy for female ills. No sick woman does justice to herself who will not try this famous medicine. Made exclusively from roots and herbs, and has thousands of cures to its credit.

Mrs. Pinkham invites all sick women to write her for advice. She has guided thousands to health free of charge. Address Mrs. Pinkham, Lynn, Mass.

LYDIA E. PINKHAM

RATES OF TAXATION

In pursuance of law, I, W. H. HEPBURN, Treasurer of Columbiana County, Ohio, do hereby give notice that the number of mills levied on each dollar of property listed for taxation within said county for the tax year 1910, is as follows:

FOR STATE PURPOSES:—Sinking fund, .10 m.; University fund, .245 m.; Common school fund, .1 m. Total state levy 1.345 mills.

FOR COUNTY PURPOSES:—County fund, 1.80 m.; Infirmary fund, .75 m.; Children's home fund, .25 m.; Bridge fund, 1.00 m.; Road improvement fund, .90 m.; Building fund, .10 m.; Soldier's relief fund, .20 m.; Blind fund, .20 m.; Judicial fund, .50 m.; Interest and bond redemption fund, .15 m.; Interest and bond extension fund, .205 m. Total county levy, 6.055 mills.

FOR LOCAL PURPOSES:—See table below.

	TOWNSHIPS, SCHOOL DISTRICTS AND CORPORATIONS	State.	County.	Poor.	Children's Home.	Bridge	Road Improvement.	Building.	Soldiers' Relief.	Judicial.	Int. and Bond Redemp'n.	Int. and Bond Extension	Blind.	Total State and County.	Township Road.	Township.	School.*	Corporation.	December 1910.	June 1911.	TOTAL.	
		M	M	M	M	M	M	M	M	M	M	M	M	M	M	M	M	M	M	M	M	
1	East Liverpool School District	1 345	1 80	75	25	1 00	90	10	20	50	15	.205	20	7 40	3 05	95	12 00	......	11 70	11 70	23 40	1
2	East Liverpool city	1 345	1 80	75	25	1 00	90	10	20	50	15	.205	20	7 40	......	95	12 00	15 05	17 70	17 70	35 40	2
3	St. Clair township	1 345	1 80	75	25	1 00	90	10	20	50	15	.205	20	7 40	2 00	3 80	8 00	......	10 60	10 60	21 20	3
4	East Liverpool school district	1 345	1 80	75	25	1 00	90	10	20	50	15	.205	20	7 40	2 00	3 80	12 00	......	12 60	12 60	25 20	4
5	Madison school district No. 2	1 345	1 80	75	25	1 00	90	10	20	50	15	.205	20	7 40	2 00	3 80	6 20	......	9 70	9 70	19 40	5
6	Middleton township	1 345	1 80	75	25	1 00	90	10	20	50	15	.205	20	7 40	2 00	1 00	10 00	......	10 20	10 20	20 40	6
7	St. Clair township school district	1 345	1 80	75	25	1 00	90	10	20	50	15	.205	20	7 40	2 00	1 00	8 00	......	9 20	9 20	18 40	7
8	Rogers school district	1 345	1 80	75	25	1 00	90	10	20	50	15	.205	20	7 40	2 00	1 00	17 00	......	13 70	13 70	27 40	8
9	Rogers corporation	1 345	1 80	75	25	1 00	90	10	20	50	15	.205	20	7 40	......	1 00	17 00	9 00	17 20	17 20	34 40	9
10	Unity special school district No. 1	1 345	1 80	75	25	1 00	90	10	20	50	15	.205	20	7 40	2 50	90	3 00	......	6 90	6 90	13 80	10
11	Unity special school district No. 2	1 345	1 80	75	25	1 00	90	10	20	50	15	.205	20	7 40	2 50	90	3 20	......	7 00	7 00	14 00	11
12	Unity special school district No. 3	1 345	1 80	75	25	1 00	90	10	20	50	15	.205	20	7 40	2 50	90	6 00	......	8 40	8 40	16 80	12
13	Unity special school district No. 4	1 345	1 80	75	25	1 00	90	10	20	50	15	.205	20	7 40	2 50	90	5 00	......	7 90	7 90	15 80	13
14	Unity special school district No. 6	1 345	1 80	75	25	1 00	90	10	20	50	15	.205	20	7 40	2 50	90	4 40	......	7 60	7 60	15 20	14
15	Unity special school district No. 7	1 345	1 80	75	25	1 00	90	10	20	50	15	.205	20	7 40	2 50	90	4 00	......	7 40	7 40	14 80	15
16	New Waterford school district	1 345	1 80	75	25	1 00	90	10	20	50	15	.205	20	7 40	2 50	90	17 00	......	13 90	13 90	27 80	16
17	New Waterford corporation	1 345	1 80	75	25	1 00	90	10	20	50	15	.205	20	7 40	......	90	17 00	7 10	16 20	16 20	32 40	17
18	East Palestine school district	1 345	1 80	75	25	1 00	90	10	20	50	15	.205	20	7 40	2 50	90	15 00	......	12 90	12 90	25 80	18
19	East Palestine corporation No. 4	1 345	1 80	75	25	1 00	90	10	20	50	15	.205	20	7 40	......	90	5 00	13 10	13 20	13 20	26 40	19
20	East Palestine corporation No. 5	1 345	1 80	75	25	1 00	90	10	20	50	15	.205	20	7 40	......	90	15 00	13 10	18 20	18 20	36 40	20
21	Yellow Creek township	1 345	1 80	75	25	1 00	90	10	20	50	15	.205	20	7 40	3 00	1 50	6 50	......	9 20	9 20	18 40	21
22	Wellsville school district	1 345	1 80	75	25	1 00	90	10	20	50	15	.205	20	7 40	3 00	1 50	9 20	......	10 55	10 55	21 10	22
23	Wellsville city	1 345	1 80	75	25	1 00	90	10	20	50	15	.205	20	7 40	......	......	9 20	15 20	15 90	15 90	31 80	23
24	Madison township	1 345	1 80	75	25	1 00	90	10	20	50	15	.205	20	7 40	3 00	60	5 00	......	8 00	8 00	16 00	24
25	Madison school district No. 1	1 345	1 80	75	25	1 00	90	10	20	50	15	.205	20	7 40	3 00	60	5 00	......	8 00	8 00	16 00	25
26	Madison school district No. 2	1 345	1 80	75	25	1 00	90	10	20	50	15	.205	20	7 40	3 00	60	6 20	......	8 60	8 60	17 20	26
27	Elkrun township	1 345	1 80	75	25	1 00	90	10	20	50	15	.205	20	7 40	2 00	60	4 80	......	7 40	7 40	14 80	27
28	Center township school district	1 345	1 80	75	25	1 00	90	10	20	50	15	.205	20	7 40	2 00	60	7 00	......	8 50	8 50	17 00	28
29	Madison school district No. 2	1 345	1 80	75	25	1 00	90	10	20	50	15	.205	20	7 40	2 00	60	6 20	......	8 10	8 10	16 20	29
30	Fairfield township	1 345	1 80	75	25	1 00	90	10	20	50	15	.205	20	7 40	4 00	1 00	3 00	......	7 70	7 70	15 40	30
31	Leetonia school district	1 345	1 80	75	25	1 00	90	10	20	50	15	.205	20	7 40	4 00	1 00	12 00	......	12 20	12 20	24 40	31
32	Columbiana school district	1 345	1 80	75	25	1 00	90	10	20	50	15	.205	20	7 50	4 00	1 00	11 20	......	11 80	11 80	23 60	32
33	Columbiana corporation	1 345	1 80	75	25	1 00	90	10	20	50	15	.205	20	7 40	......	1 00	11 20	15 40	17 50	17 50	35 00	33
34	Washington township	1 345	1 80	75	25	1 00	90	10	20	50	15	.205	20	7 40	1 50	1 20	3 50	......	6 80	6 80	13 60	34
35	Monroeville school district	1 345	1 80	75	25	1 00	90	10	20	50	15	.205	20	7 40	1 50	1 20	7 90	......	9 00	9 00	18 00	35
36	Salineville school district	1 345	1 80	75	25	1 00	90	10	20	50	15	.205	20	7 40	1 50	1 20	14 30	......	12 20	12 20	24 40	36
37	Salineville corporation	1 345	1 80	75	25	1 00	90	10	20	50	15	.205	20	7 40	......	1 20	14 30	14 10	18 50	18 50	37 00	37
38	Wayne township	1 345	1 80	75	25	1 00	90	10	20	50	15	.205	20	7 40	1 40	70	4 50	......	7 00	7 00	14 00	38
39	Center township	1 345	1 80	75	25	1 00	90	10	20	50	15	.205	20	7 40	4 00	80	7 00	......	9 60	9 60	19 20	39
40	Wayne township school district	1 345	1 80	75	25	1 00	90	10	20	50	15	.205	20	7 40	4 00	80	4 50	......	8 35	8 35	16 70	40
41	Lisbon school district	1 345	1 80	75	25	1 00	90	10	20	50	15	.205	20	7 40	4 00	80	11 00	......	11 60	11 60	23 20	41
42	Lisbon corporation	1 345	1 80	75	25	1 00	90	10	20	50	15	.205	20	7 40	......	80	11 00	14 00	16 60	16 60	33 20	42
43	Salem township	1 345	1 80	75	25	1 00	90	10	20	50	15	.205	20	7 40	3 40	60	6 00	......	8 70	8 70	17 40	43
44	Center township school district	1 345	1 80	75	25	1 00	90	10	20	50	15	.205	20	7 40	3 40	60	7 00	......	9 20	9 20	18 40	44
45	Perry township school district	1 345	1 80	75	25	1 00	90	10	20	50	15	.205	20	7 40	3 40	60	7 00	......	9 20	9 20	18 40	45
46	Washingtonville school district	1 345	1 80	75	25	1 00	90	10	20	50	15	.205	20	7 40	3 40	60	17 00	......	14 20	14 20	28 40	46
47	Washingtonville corporation	1 345	1 80	75	25	1 00	90	10	20	50	15	.205	20	7 40	......	60	17 00	3 00	14 00	14 00	28 00	47
48	Leetonia school district	1 345	1 80	75	25	1 00	90	10	20	50	15	.205	20	7 40	3 40	60	12 00	......	11 70	11 70	23 40	48
49	Leetonia corporation	1 345	1 80	75	25	1 00	90	10	20	50	15	.205	20	7 40	......	60	12 00	0 40	15 20	15 20	30 40	49
50	Franklin township	1 345	1 80	75	25	1 00	90	10	20	50	15	.20	20	7 40	1 70	20	3 50	......	6 40	6 40	12 80	50
51	Wayne township school district	1 345	1 80	75	25	1 00	90	10	20	50	15	.205	20	7 40	1 70	20	4 50	......	6 90	6 90	13 80	51
52	Hanover township	1 345	1 80	75	25	1 00	90	10	20	50	15	.205	20	7 40	2 00	3 00	4 00	......	8 20	8 20	16 40	52
53	Hanover village school district	1 345	1 80	75	25	1 00	90	10	20	50	15	.205	20	7 40	2 00	3 00	14 00	......	13 20	13 20	26 40	53
54	Hanover corporation	1 345	1 80	75	25	1 00	90	10	20	50	15	.205	20	7 40	......	3 00	14 00	13 00	18 70	18 70	37 40	54
55	Butler township	1 345	1 80	75	25	1 00	90	10	20	50	15	.205	20	7 40	3 00	50	6 50	......	8 70	8 70	17 40	55
56	Goshen township school district	1 345	1 80	75	25	1 00	90	10	20	50	15	.205	20	7 40	3 00	50	4 10	......	7 50	7 50	15 00	56
57	Knox township school district	1 345	1 80	75	25	1 00	90	10	20	50	15	.205	20	7 40	3 00	50	5 50	......	8 20	8 20	16 40	57
58	Perry township	1 345	1 80	75	25	1 00	90	10	20	50	15	.205	20	7 40	4 10	50	7 00	......	9 50	9 50	19 00	58
59	Salem city	1 345	1 80	75	25	1 00	90	10	20	50	15	.205	20	7 40	......	50	13 50	18 00	19 70	19 70	39 40	59
60	West township	1 345	1 80	75	25	1 00	90	10	20	50	15	.205	20	7 40	3 10	90	2 00	......	6 70	6 70	13 40	60
61	Bayard special school district	1 345	1 80	75	25	1 00	90	10	20	50	15	.205	20	7 40	3 10	90	4 60	......	8 00	8 00	16 00	61
62	East Rochester school dist	1 345	1 80	75	25	1 00	90	10	20	50	15	.205	20	7 40	3 10	90	4 00	......	7 70	7 70	15 40	62
63	Knox township	1 345	1 80	75	25	1 00	90	10	20	50	15	.205	20	7 40	4 00	90	5 50	......	8 90	8 90	17 80	63
64	Goshen township school district	1 345	1 80	75	25	1 00	90	10	20	50	15	.205	20	7 40	4 00	90	4 10	......	8 20	8 20	16 40	64
65	Smith township school district	1 345	1 80	75	25	1 00	90	10	20	50	15	.205	20	7 40	4 00	90	4 40	......	8 35	8 35	16 70	65

*The school levy given opposite each township applies to all the property of the township school districts including the attached territory, formerly joint sub-districts, of other civil townships.

A Few Suggestions for Paying Taxes

1910 taxes are now due and became a lien on property April 11th, 1910.

First half should be paid not later than December 20, 1910, and the last half may be paid not later than June 20th, 1911, without penalty, if the first half has been paid.

Real estate on which last June tax is delinquent must be paid before December 20th, 1910, or it will be advertised and sold the third Tuesday in January, 1911.

The penalty on delinquent real estate is 15 per cent and delinquent personal property 10 per cent. THESE PENALTIES ARE IMPOSED BY LAW and do not belong to the treasurer, therefore cannot be remitted.

In asking for your taxes or a statement of them, remember property appears on the treasurer's books in name of person having title on April 11, 1910; the law requires the treasurer's books and receipts to be made in name of party owning property when lien took effect; therefore the TREASURER'S DUPLICATE delivered by the auditor in the fall, REMAIN UNCHANGED FOR ONE YEAR. In writing for statement of taxes send last receipt or name of owner last April, and state plainly in what city, town or township, whether real or personal property. If lots give number of each lot, and if lands, give section and number of acres.

BE SURE YOUR TAX RECEIPTS CONTAIN ALL YOUR PROPERTY, BOTH REAL AND PERSONAL, as the treasurer has no means of knowing what you own, except the information given by you.

Remember the making and sending of written statements of your taxes is a matter of courtesy on the part of the treasurer and not a requirement; and while WE ARE GLAD TO COMPLY WITH ALL REQUESTS of this kind, you should WRITE EARLY FOR A STATEMENT, which will be GIVEN PROMPT ATTENTION, as soon as tax duplicates are made up. IT IS IMPOSSIBLE TO SEND OUT STATEMENTS DURING THE LAST WEEK OF THE TAX COLLECTION, and requests after that time are liable to remain unopened until after December 20th.

STATEMENTS of taxes WILL NOT BE GIVEN BY TELEPHONE at any time, owing to the extreme liability of error and misunderstanding; also the fact that the books are in constant use by the office force receiving taxes from parties who appear in person and should have the preference.

The state laws do not allow the use of county money for the purpose of mailing out tax receipts or statements, therefore when paying taxes by mail or writing for a statement, ENCLOSE A SELF ADDRESSED STAMPED ENVELOPE FOR REPLY.

Every effort will be made to accommodate the public in a courteous manner, at all times, but we are not infallible and ERRORS OR MISUNDERSTANDINGS WILL BE PROMPTLY AND WILLINGLY CORRECTED, if brought to our attention.

All taxpayers are requested to bring along their last tax receipts, as it often assists in locating property and tends to avoid error. The payment of taxes early prevents a disagreeable rush at the close of the tax collection.

The treasurer's office will be open from 8 to 11:30 a. m. and 12:30 to 4 p. m., standard time. The remainder of the day is absolutely necessary to check up and balance accounts for the day's business.

W. H. HEPBURN,
County Treasurer.

Lisbon, Ohio, Oct. 6th, 1910.

Published in Salem News October 12 and for five consecutive weeks thereafter.

TEN-YEAR-OLD GIRL COMMITS SUICIDE

"I am Going to Join Mother," Reads Note She Left

Philadelphia, Nov. 16.—Grieving over the death of her mother, who died when she was only six years old, ten-year-old Harriet Owens ended her life with her father's .38-caliber revolver. She was discovered lying dead beside a wreath taken from the coffin of her mother. There was a bullet wound through her left eye and the revolver lay at her side.

Lying nearby was a childish scrawl which said: "Goodby, papa. I am going to join mother and I hope that God will forgive me."

You Needn't keep on feeling distressed after eating, nor belching, nor experiencing nausea between meals. Hood's Sarsaparilla cures dyspepsia—it strengthens the stomach and other digestive organs for the proper performance of their functions. Take Hood's.

Holk's Bread

A home loaf that is absolutely pure and clean—as good as clean flour, pure water and perfect mixing can make it.

It's a big tasty loaf at an honest price.

Watch For the Wagon.

Charles Holk

114 B-Way Bell Phone 564-R

WE WANT

All *MEN* and *WOMEN* who are *WEAK*, to know that BAR-BEN is truly and without exception the greatest home treatment for lost vitality and its kindred afflictions. BAR-BEN is a true nerve tonic and blood builder, restoring lost vigor and health to the weak nerves and broken down systems. BAR-BEN promotes refreshing sleep, builds up body, brain and nerves. Get some BAR-BEN and begin taking it at once. Trial package free. Write Bar-Ben L. Co., Cleveland, Ohio. Sold by.

D. W. Bonnel

Fifty Years' Experience Of an Old Nurse—MRS. WINSOLW'S SOOTHING SYRUP is the prescription of one of the best female physicians and nurses in the United States, and has been used for fifty years with never-failing success by millions of mothers for their children. It relieves the child from pain, cures diarrhoea, griping in the bowels, and wind colic. By giving health to the child, it rests the mother. Twenty-five cents a bottle.

CAMPBELL DOESN'T EXPECT ANY TROUBLE

Mexican Invaders Won't Last Long in Texas, He says

Austin, Tex., Nov. 16.—The prospect of any attack on Rock Springs being made by an alleged Mexican invading force is considered to be so remote by Governor Campbell as not to be worthy of serious thought, although he complied with the request of Sheriff Hope and sent rangers to the town.

The governor is of the opinion that an armed force of Mexicans would not last long on this side of the border.

Sheriff Robinson of Val Verde county, where the armed band of Mexicans is said to have organized, notified the governor he had found no trace of the reported invaders. He said everything is quiet in his part of the border.

SHOT IN SCHOOLBOYS' WAR

Youths of Rival Factions Meet and One Gets Bullet.

Toledo, O., Nov. 16.—As the result of a feud which, according to the police, has existed for several weeks between rival factions of schoolboys in the northwestern section of the city, Joseph Kaczmarek, fourteen years old, was shot and dangerously wounded during a quarrel with a youthful antagonist, Albert Antonie, aged twelve.

Kaczmarek was shot with a .38-caliber revolver, fired at close range, the bullet striking the boy in the right side of the neck and passed upward through the mouth, knocking out two teeth.

YEGGS KEEP UP THEIR WORK

Fifth Burglary in Northwestern Ohio Occurs at Lyons.

Toledo, O., Nov. 16.—The third safe blowing in Fulton county and the fifth in northwestern Ohio within eight days occurred when the safe in the office of the Lyons Grain and Coal company, two and one-half miles west of Toledo, was blown by yeggs. Forty dollars was taken.

Sheriff Grandy of Fulton county and Detectives Herbert and Tracy were all badly hurt when an automobile in which they were searching for the Lyons safeblowers burst a tire near Rattlesnake corners, on Central avenue, and threw them all in the ditch.

DR. HUMPHREYS' SPECIFICS.

Directions with each Vial in Five Languages.
English, German, Spanish, Portuguese and French.

No.	FOR	Price
1.	**Fevers**, Congestions, Inflammations	.25
2.	**Worms, Worm Fever**, or Worm Disease	.25
3.	**Colic**, Crying and Wakefulness of Infants	.25
4.	**Diarrhea**, of Children and Adults	.25
5.	**Dysentery**, Gripings, Bilious Colic	.25
7.	**Coughs**, Colds, Bronchitis	.25
8.	**Toothache**, Faceache, Neuralgia	.25
9.	**Headache**, Sick Headache, Vertigo	.25
10.	**Dyspepsia**, Indigestion, Weak Stomach	.25
13.	**Croup**, Hoarse Cough, Laryngitis	.25
14.	**Salt Rheum**, Eruptions, Erysipelas	.25
15.	**Rheumatism**, or Rheumatic Pains	.25
16.	**Fever and Ague**, Malaria	.25
17.	**Piles**, Blind or Bleeding, External, Internal	.25
18.	**Ophthalmia**, Weak or Inflamed Eyes	.25
19.	**Catarrh**, Influenza, Cold in Head	.25
20.	**Whooping Cough**, Spasmodic Cough	.25
21.	**Asthma**, Oppressed, Difficult Breathing	.25
27.	**Kidney Disease**, Gravel, Calculi	.25
28.	**Nervous Debility**, Vital Weakness	1.00
29.	**Sore Mouth**, Fever Sores or Canker	.25
30.	**Urinary Incontinence**, Wetting Bed	.25
34.	**Sore Throat**, Quinsy and Diphtheria	.25
35.	**Chronic Congestions**, Headaches	.25
77.	**Grippe, Hay Fever and Summer Colds**	.25

A small bottle of Pleasant Pellets, fits the vest pocket. Sold by druggists, or sent on receipt of price.

Medical Book sent free.

HUMPHREYS' HOMEO. MEDICINE CO., Corner William and Ann Streets, New York.

SALEM LUMBER CO.

Bushel Crates
Wood Spouting
Cedar Fence Posts
Wood Mantels
Grates and Tiling
Asphalt Roofing
Glass

Lumber and Mill Work

Depot St.. Electric Cars stop at door

The drawing power of an advertisement is gauged by its circulation. If you want to reach the people of Salem and vicinity, use The News.

Children Cry for Fletcher's

CASTORIA

The Kind You Have Always Bought, and which has been in use for over 30 years, has borne the signature of Chas. H. Fletcher and has been made under his personal supervision since its infancy. Allow no one to deceive you in this. All Counterfeits, Imitations and "Just-as-good" are but Experiments that trifle with and endanger the health of Infants and Children—Experience against Experiment.

What is CASTORIA

Castoria is a harmless substitute for Castor Oil, Paregoric, Drops and Soothing Syrups. It is Pleasant. It contains neither Opium, Morphine nor other Narcotic substance. Its age is its guarantee. It destroys Worms and allays Feverishness. It cures Diarrhœa and Wind Colic. It relieves Teething Troubles, cures Constipation and Flatulency. It assimilates the Food, regulates the Stomach and Bowels, giving healthy and natural sleep. The Children's Panacea—The Mother's Friend.

GENUINE CASTORIA ALWAYS

Bears the Signature of

Chas. H. Fletcher.

The Kind You Have Always Bought

In Use For Over 30 Years

THE CENTAUR COMPANY, 77 MURRAY STREET, NEW YORK CITY.

Ask Your Neighbors

So many people scattered all over the American Continent have been cured by Dr. Pierce's Family Medicines that there's scarcely a hamlet where some of these grateful people are not to be easily found—ever ready to say a good word for the medicines which cured them and which very likely may cure you, if similarly afflicted. Look them up. They are walking advertisements for Dr. Pierce's medicines—ever ready to pass the good news along that these medicines *cure* when many others fail. Little advertised NOW, because their record of 40 years of cures makes great displays of their merits unnecessary. The great American *people*, pretty generally know of their unequaled record.

As a Stomach and Liver invigorator, and Blood cleanser

"GOLDEN MEDICAL DISCOVERY"

IS PAR EXCELLENCE THE REMEDY NEEDED.

For Woman's Peculiar Weaknesses and Derangements,

DR. PIERCE'S FAVORITE PRESCRIPTION

Still Stands at the Head of the Line.

IT MAKES WEAK WOMEN STRONG, SICK WOMEN WELL.

Get the People's Common Sense Medical Adviser by R.V. Pierce, M. D.,—the People's Schoolmaster in Medicine—revised and up-to-date book of 1000 pages—which treats of diseased conditions and the practical and successful treatment thereof. Cloth-bound sent post-paid on receipt of 31 cents in one-cent stamps to pay cost of mailing *only*, in strong paper covers for 21 stamps. Address WORLD'S DISPENSARY MEDICAL ASSOCIATION, R. V. Pierce, M. D., President, Buffalo, N. Y.

WANT COLUMN

WANTED.

AGENTS—Sell genuine guaranteed hose; 70 per cent profit; make $20 daily; live agents and beginners investigate. Strong Knit, box 3029, West Phila., Pa. 258j-wed

WANTED—Moving and general draying; work carefully and satisfactorily done; prices reasonable. E. W. Hall, 203 East Dry St. Bell phone 621. 262 1m

HELP WANTED—MALE.

WANTED—Young men to prepare for positions as automobile repairmen, chauffeurs, salesmen. We make you expert in ten weeks by mail; assist you to good position. Pay big, demand for men great. Free model of automobile with course. Sample lesson and particulars free. Write today; terms reasonable. Empire Automobile Institute, Rochester, N. Y. 266j

LOST.

LOST—Cuff button with initial "A. L. N." Liberal reward if returned to this office or 47 Penn St. 268r

FOR SALE.

NOTICE—Public sale of four highly bred, well broken horses and five good draft colts at Plainview farm, south on Salem on the Depot road, Friday afternoon at 12:30 o'clock. 269i 92h A. H. PHILLIPS.

PUBLIC SALE—Thursday, Nov. 17, consisting of horses, cattle and farm implements. Terms: $5 and under, cash; a credit of six months on sums over $5. E. W. Votaw, half mile north of Guilford. 268r

FOR SALE—At 15 East Fourth street, all kinds of furniture, iron bed, extension table, rugs, Singer sewing machine, wash machine, chairs, rockers, stands, gasoline stove and other articles too numerous to mention. 268r

FOR SALE—At bargains, a few Men's Caps and Overcoats, carried over from last year. It may be worth your while to investigate. J. Atchison & Son, 100 Main St. 260 1m

GARLAND Gas Ranges, Gas and Coal Heating Stoves, Mallable Steel Cast Ranges, nothing superior to them. Come in and see them, we'll make the prices right. Tescher & Mead, 25 East Main St., Salem, O. 259 1m

FOR SALE—A good copy press. Inquire at business office of News. 71tf

ROOMS FOR RENT.

FOUR FURNISHED ROOMS for light housekeeping; all modern conveniences, at 249 McKinley avenue. Col. phone 125-1. 268r

FOR RENT—Furnished rooms for gentlemen; all modern conveniences; centrally located. Inquire News. 251tf

FOR RENT—Furnished rooms, all modern conveniences; centrally located. Call Col. phone 429. 208tf

MISCELLANEOUS.

WHY DON'T YOU CALL L. KAPLAN when you have old stoves and cast iron and get 45c per 100 and 75c for rags, 7c for rubber and a square deal? For information call Bell 450-R; Col. 98. No. 15 Jennings Ave. 257tf

NOTICE—Sell your scrap iron, rags and rubber to Max Adler. Square deal and correct weight and better prices is guaranteed to everybody. Call Bell phone 390-R. All orders given prompt attention. 258 1m

MISCELLANEOUS

GET YOUR FALL SUIT NOW—Hundreds of samples to select from. All suits made on the premises. We guarantee the fit, material and workmanship. Salem Tailoring Co., Main St. 207 dec24

MONEY IN A HURRY—On your furniture, pianos, organs, live stock, vehicles, etc., leaving same in your undisturbed possession; fair and confidential treatment; extension of payment for proper causes; private offices; your credit is good W. S. Emmons. Betts block. 231tf

SELECT YOUR FALL SUIT AND OVERCOAT BY DAYLIGHT—If it is inconvenient for you to come in during the day, we will gladly send samples to your home. Don't forget our repairing and pressing department. J. Atchison & Son. 240 1m

NOTICE—Hair work I make braids, pomps, switches on short notice. Bring your combings and I will make them up. I buy hair and clean kid gloves Mrs. Ady Pryor, 53 West Main St Bell phone 382-J 86tf

NIGHT SCHOOL students wanted. Most young people spend more each month for entertainments than it would cost for tuition in bookkeeping or shorthand. Now is the time to enter. Salem Business College, Salem, Ohio. 113tf

COMBINGS AND CUT HAIR made up into puffs, pomps, switches, etc., on short notice at popular prices. Switches, etc., dyed to match any color of hair. Experienced in all kinds of hair work. Mrs. Cassie Green, 66 Howard St Bell phone 524-R 220tf

For Rent

4-room house, per month	$ 7.00
5-rooms, double house, month	8.00
3 rooms, upstairs, per month	10.00
4 rooms, ground floor, month	10.00
7 rooms, double house, month	10.00
7-room house, per month	12.00
8-room house, per month	13.00
5-room house, per month	13.00
6-room house, per month	14.00
5 rooms, double house, month	15.00
7-room house, per month	16.00
7-room house, per month	18.00
Store room, food location, month	16.00

FOR SALE—City property, farms and business opportunities.

B. F. STACKHOUSE

(Successor to O. J. Astry.)

Real Estate, Loans and Insurance.

White Satin Flour

A perfect blended flour for all purposes. Order a trial sack. It's fully guaranteed. Sack $1.60, Half Sack 80c

Chicken Feed

Scratch feed, beef scraps, oyster shells and grit.

SATTERTHWAITE BROS

251 Broadway Both Phones

10 Per Cent Discount

on Stable and Horse Blankets, Harness and Whips, at

D. C. McCALLAS

102 Broadway.

DOROTHY DODD

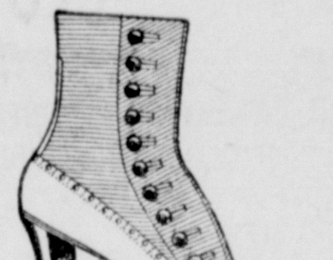

Shoes are here in all their newness and stylishness. Each and every pair models of expert shoe manufacturing. Try on a pair of Dorothy Dodds and note the difference.

Special $ Bargains

'Boys' $1.25 and $1.35 shoes for

Thursday, November 17th only

$1 a Pair

Dorothy Dodd

R. Speidel & Son, Salem, O.

SOME GREAT BARGAINS

50 acres of excellent ground, house of 7 rooms, fine bank barn; buildings have slate and metal roof; abundance of all kinds of fruit; one-half mile from school and church, one mile to depot....$3,750

40 acres, 3½ miles south of Salem, O.; good house of 8 rooms; bank barn; excellent soil and running water.... ....$4,200

124 acres five miles northeast of Salem; excellent soil; house of 9 rooms; large bank barn; running spring water in pasture; three acres of apple orchard; one-fourth of mile to school and church. ....$80 per acre

66 acres, three-fourths of a mile from Ellsworth station; house of 9 rooms; barn 34x60; large chicken house; 10 acres of timber. ....$65 per acre

8½ acres three miles east of Salem, one mile from Y. & O. stop; good house of six rooms; bank barn; plenty of fruit. A bargain at $1,650

6-room modern house on West Main St........$2,050

5 rooms, city water, gas; East Fifth St........$1,750

7 rooms, gas and city water; lot 60x140; East Fourth St.; a bargain at $1,550

8½ acres, just outside of city limits; house of 7 rooms, barn; fine fruit; beautiful frontage. Price $3,200

Main St. **HANNA & KRIDLER** Both Phones 115

If You're Interested in FARMS

Or Want To Buy **City Property** Call at our Office

Investigate Our Business Propositions

HEATON & SHEEHAN

INSURANCE BONDS LOANS.

Fire District Numbers

For use of our subscribers are now ready. Get one at the office for your telephone.

Columbiana County Tel. Co.

EXPENDED HOT AIR ONLY

Declares Defeated Candidate—Another's Expenses Just One Lemon.

Boston, Nov. 16.—"Expended hot air, received the same; no money either way," was the return made of election expenses by Charles H. S Robinson, defeated Republican candidate for state senator.

Albany, N. Y., Nov. 16.—In his statement of election expenses Congressman-elect Theron Akin, who defeated Congressman Drury, includes this item:

"To Mechanicville grocer, for lemon, five cents."

The statement does not say for what use the lemon was bought.

There is Only One

"Bromo Quinine"

That is

Laxative Bromo Quinine

USED THE WORLD OVER TO CURE A COLD IN ONE DAY.

Always remember the full name. Look for this signature on every box. 25c. E. W. Grove

SPORTING

Continued from Third Page.

the football team has been successful in winning its games this season, there is no reason why they should be lacking in funds.

* * *

NILES CANCELLED; MINERVA IS COMING

Manager Russell Mounts, of the Salem High school football team, was notified Tuesday evening by the manager of the Niles High eleven to cancel the game scheduled to be played with the Trumbull county team on the Salem gridiron next Saturday afternoon.

Manager Mounts immediately got into communication with Minerva High's manager and arranged to play that team here Saturday, instead of Niles. The Salem boys defeated the Minerva aggregation at Minerva a few weeks ago by a single field goal, the score having been 3 to 0. However the score was not very satisfactory to the Salem boys, who expect to make a general cleaning up of the Minervaites when they come to Salem. This game, it is thought, will prove more exciting than the Niles game, as the Salem team defeated Niles 10 to 0 in a short game at the opening of the season.

* * *

Football Player Injured.

Zanesville, Nov. 16.—Charles Lemon, of East Liverpool, right end on the Muskingum colleve eleven, was seriously hurt in a practice scrimmage at New Concord Monday afternoon. He was inadvertently kicked in the head and was unconscious for several hours. He will probably recover, physicians say.

* * *

McCoy Was Acquitted.

Thomas McCoy, of Canton, the Bethany college football player, well known to Salem players, was acquitted of the charge of intentionally causing the death of Captain Rudolph Munk, of the West Virginia university eleven. There was no evidence to sustain the charge and the coroner's jury rendered a verdict of accidental death.

* * *

If talk counts for anything Sebring will have a baseball team in the field early next year. The citizens are hungry for baseball again. Evan Evans, the pitcher who made good with the Dallas (Tex.) league team this year, will return to Dallas early in the year.

* * *

It pays to be a promising youngster on a big league team, even though the youth is unable to play. No one knows this better than Lester Channell, who used to play ball in Salem as a member of the Alliance team of the trolley league.

Channell is a member of the New York Americans. He received something like $400 for each game he played with that team during the past season. He was in only five games. A broken ankle, fractured in sliding, put him on the hospital list for the remainder of the season. He drew his $1,800 salary just the same.

He was content with this. But he was due for a surprise. Last week he received a check for $323.38, his share of the Yankee-Giant post-season series. He wasn't with the club, but his teammates didn't forget him.

* * *

Lisbon Highs to Play Alliance.

Lisbon, Nov. 16.—The Lisbon High football squad and many rooters will journey to Alliance next Saturday afternoon where they will clash with Alliance High.

The game promises to be one of the fastest of the season and second only to last Saturday's game with Beaver. The locals are putting up hard signal and scrimmage practice every evening and Coach Steele is confident that they will make a good showing against their opponents from the railroad town.

$100 REWARD $100

The readers of this paper will be pleased to learn that there is at least one dreaded disease that science has been able to cure in all its stages, and that is Catarrh. Hall's Catarrh Cure is the only positive cure now known to the medical fraternity. Catarrh being a constitutional disease requires a constitutional treatment. Hall's Catarrh Cure is taken internally, acting directly upon the blood and mucous surfaces of the system, thereby destroying the foundation of the disease, and giving the patient strength by building up the constitution and assisting nature in doing its work. The proprietors have so much faith in its curative powers that they offer One Hundred Dollars for any case that it fails to cure. Send for list of testimonials.

Address F. J. CHENEY & CO., Toledo, O.

Sold by all Druggists, 75c.

Take Hall's Family Pills for constipation.

REMARRIES IN TEN MINUTES

Woman Gets New Husband in Hurry After Securing Divorce Decree.

Canal Dover, O., Nov. 16.—Mrs. Charles Younkins fifteen minutes after being granted a divorce and restored to her maiden name was granted a marriage license to marry John M. Smith, a railroad man of Holloway.

The marriage took place ten minutes later. Smith is twenty-two and his bride thirty-three.

Fate Pursues This Family.

Hartford City, Ind., Nov. 16.—Harry Edens, a son of John Edens, was thrown from a wagon in North Dakota and killed. The body is being brought here. Three of the victim's uncles, an aunt, two cousins and a sister have met violent deaths and in many years there has not been a natural death in the family.

YOUNGEST JUDGE A MAN OF ABILITY

Columbus, Nov. 15.—Judge Maurice H. Donahue, of Perry county, who will take his seat as a member of the supreme court, the first day of next January, will be one of the youngest men ever elected to serve as a member of that body. He is 46 years old and has served 10 years on the circuit bench, and was probably the youngest circuit court judge ever elected in Ohio. His career shows what hard work will do for a young man. His father died two months before he was born, leaving his widowed mother to struggle through the world with five children. They lived on a farm and in a community where there was little chance to get much schooling.

Maurice H. Donahue contributed to the support of the family by working in stone quarries and afterwards in the coal mines at Corning. At 19 he was made superintendent of schools at Corning and at 21 he was admitted to the bar as an attorney. He advanced rapidly in his profession and when he was 36 years old he was honored by being put on the circuit court bench. He has one daughter, Miss Zelta, aged 15.

In the concluding part of his six-year term he will serve as chief justice, this honor rotating among the members of the court.

New Electric Signs.

Reich & Ruggy have placed a new cigar electric sign in front of their cigar and news stand on East Main street. F. T. Bennett is having his drug electric sign placed in front of his new drug store on the same street.

Can't look well, eat well or feel well with impure blood feeding your body. Keep the blood pure with Burdock Blood Bitters. Eat simply, take exercise keep clean and you will have long life

Ask Your Grocer For

Cap Sheaf

—OR—

Success Flour

at **$1.45** ¼ Bbl.

Salem Flour Mill

W. Main St. Geo S. Foltz, Prop.

STROHAKER'S

Cash Market

Is the place for

Oysters & Crackers

Don't forget the bonds.

Send Your Shirts and Collars to Us

We do them just right

tearing or saw edges at th laundry. We call for deliver orders.

Broadway Laundry

Phones 295

PENNSYLVANIA LINES

A change in the schedule of the passenger trains on the Pennsylvania lines went into effect in May 1910.

Under the new schedule the time of trains in Salem is as follows:

EAST BOUND

No. 8 Daily—Pittsburg and east...3 42 a m
No. 426 Daily—Pittsburg ...3 51 a m
No. 24 Monday only—Pittsburg.....6 14 a m
No. 40 Daily ex. Sun.—Alleg'y local 6 48 a m
No. 310 Daily—Pittsburg ...9 40 a m
No. 34 Sunday only ...9 58 a m
No. 32 Daily—Pittsburg local...9 59 a m
No. 6 Daily—Pittsburg and east...2 32 p m
No. 16 Daily—Pittsburg and east..6 21 p m
No. 316 Daily—Pittsburg and east...6 47 p m
No. 44 Daily except Sun—Pittsburg 7 47 p m

WEST BOUND

No. 23 Daily—Chicago..... [illegible] 40 a m
No. 41 Daily except Sun—Crestline 8 [illegible] a m
No. 9 Daily—Chicago...9 15 a m
No. 319 Daily—Cleveland ...9 40 a m
No. 19 Daily—Chicago...9 56 a m
No. 408 Daily—Toledo...1 22 p m
No. 35 Daily—Mansfield local...3 15 p m
No. 45 Daily except Sun—Alliance.5 51 p m
No. 311 Daily—Cleveland ...6 33 p m
No. 25 Daily—Chicago ...9 04 p m
No. 40[illegible] Daily Toledo and Detroit 11 0[illegible]

THE YOUNGSTOWN & OHIO RIVER RAILROAD CO.

Electric Passenger Service [illegible] tonia, Youngstown, Lisbon, [illegible] Liverpool, Wellsville and Steubenville, Ohio, and Rochester and Beaver Falls, Pa. Cars leave Salem every hour from 6:00 a. m. till [illegible] p. m. and at 11.52 p. m. The 11:52 p. m. car to Leetonia only. 6:00 a. m. car not operated Sunday's. Baggage checked.

TICKET OFFICE, No. 34 BROADWAY

J. D. DEWEES, General Mgr

B. H. Jacobs, Gen Passenger Agt

"Knocked Daylights Out of Rheumatism"

New Rheumatism Remedy Is Antidote For Uric Acid.

"By thunder, I got a whole case—a dozen bottles of the 'Fuss' Rheumatism Cure, determined to get cured of my 3-year case of bull-dog

inflammatory rheumatism. I didn't need the dozen, you bet you,—three bottles knocked the daylights right out of it and cured me completely. The other nine bottles I gave to rheumatic friends, and they are hopping around pretty lively now, same as I am. 'Fuss' is a wonder."

This is but one of hundreds of similar reports on this amazing remedy, the only known antidote to uric acid. Furthermore, it is as safe as food, containing no chloral, opium, morphine, cocaine, alcohol, ether, chloroform or other stimulant or narcotic; not a drop.

"Fuss" gives immediate relief, and destroys uric acid in the blood which causes rheumatism, gout, lumbago and kidney trouble.

Don't hesitate but get "Fuss" and stop the agony right off and get cured.

"Fuss" Rheumatism Cure sold at $1.00 a bottle in Salem by Bolger & French, F. Trimble and Floding's Pharmacy, and by all leading druggists, or will be sent prepaid on receipt of $1.00, or 6 bottles for $5.00, by the Fuss Remedy Co., Flint, Mich.

We Cover the Field

Designs, Zinc Etchings Half-tones, Color Work Embossing Dies, Electro typing, Nickeltyping and Wood Engraving

EVERYTHING IN THE LINE OF PLATE MAKING

The Eclipse Electrotype & Engraving Company

Cleveland

THE COMPLETE ESTABLISHMENT

Is Your Furniture Broken?

We make a specialty of all cabinet work, upholstering, finishing, recaning and general

REPAIR WORK

GET OUR PRICES

All Work Guaranteed

James Hamacher

BELL PHONE 286.

(1st door back of Hayes' on Lundy street.)

JUST NOW

is a good time to have [illegible] gas installed in your home. The low price of pipe makes it possible to have a service line installed at a rock-bottom figure. Our easy payment plan is still in force, and the small property owner will find it an added inducement.

The Natural Gas Co.

of West Virginia

34 Garfield Av. Both Phones

COAL COAL

PITTSBURG & PEERLESS

COAL

Orders promptly delivered. Coal on hand at the cars at all times.

S. HOLROYD

Bell Phone 502-J Col Phone 159-K

TRY THE SALEM NEWS.

TRY THE SALEM NEWS.

No Shortage With Me

COAL

is always on hand for prompt city delivery, or for farmers and teamsters. Our coal is machine mined, clean and will give you better results than other coals. Do not be fooled by a name and pay more money for some foreign coal which is really not as good and should not cost any more than our home product. Give me a trial order and convince yourself. New yard opposite Salem China company. County phone 280-1. Bell phone 457.

GEO. L...

Do You Get Up With a Lame Back?

Kidney Trouble Makes You Miserable.

Almost everyone knows of Dr. Kilmer's Swamp-Root, the great kidney, liver and bladder remedy, because of its remarkable health restoring properties. Swamp-Root fulfills almost every wish in overcoming rheumatism, pain in the back, kidneys, liver, b... and every p... urinary ... corr... hold water and scaldin... or bad effects follow... or beer, and ove... necessity ... through times

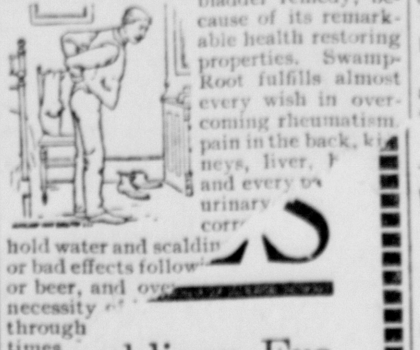

...Republican-Era ...ollar Day

...day, Nov. 17th, Only

5 pieces silver bleached table damask, $1.50 quality, for this sale $1.00 a yard.

White Petticoats---$1.75 white petticoats for this sale $1.00.

5 dozen White Petticoats, eighteen inch embroidery flounce, $1.75 value, for this sale $1.00.

A. W. Jones & Co.

COURT ENTRIES

Lisbon, Nov. 15.—Judge Hole yesterday afternoon made the fo... entries in cases submit... common pleas co...

The case... ...

D. A. For...s—Bargains.

The Citizens Bank—Bank Report.

...C. Sharer—Money.

...Smith Co.—Thanksgiving Goods.

Bolger & French—Brushes.

WALTER BERG TAKEN TO MANSFIELD REFORMATORY

Walter Berg, of Salem, who has been awaiting his sentence in the county jail, having been convicted of an attempted assault on a 13-year-old Salem girl, was taken to the Mansfield reformatory Wednesday by Deputy Sheriff G. C. Breidenstein.

Miss Ada Webb returned home Tuesday from a 10-day visit in Warren and Youngstown.

CATARRH ...ERS

INVITING SINGERS FOR REVIVAL CHORUS CHOIR

The audience at the Christian church Tuesday evening filled both the auditorium and the annex. The musical program and the address to the young people were much appreciated. The interest in the revival seemed to be at high tide. At the close of the service five persons came forward and made confessions.

The Knights of Pythias will attend the service Wednesday evening. All singers in the city are invited to assist in the chorus. Singers are asked to meet Prof. Andrews in the annex promptly at 7:15 o'clock.

DON'T FORGET THE MOLDERS' BALL, THANKSGIVING EVE, IN COOK'S HALL. 29h

The Misses Smith, of Broadway, left Tuesday to visit friends in East Liverpool.

SPECIAL FOR $ DAY

THURSDAY, NOVEMBER 17, 1910

Any $1.50 Hat $1.00

Any $1.50 Shirt $1.00

Any $1.50 Pants $1.00

It will pay you to take advantage of these offers. It always pays you to buy your

Clothing, Furnishings, Hats and Shoes

here. We have the largest variety of high-grade merchandise in Salem.

We're Always Pleased to Serve You

The GOLDEN EAGLE

CLOTHING and SHOE HOUSE

Now Is the Time

When every one is thinking about the Christmas shopping and of what they are going to buy for their loved ones at home.

CHRISTMAS

is the day we look forward to as being the happiest day of all the year. WHY NOT MAKE IT SO?

If you have several persons whom you desire to remember and find yourself temporarily short of money

COME TO US

We will help you do that which you most desire.

We Will Loan You the Money

to carry out your plans and you can repay us in small weekly or monthly payments.

Or If You Find

that you have several outstanding debts that ought to be paid also, we will gladly advance you money for both purposes.

SECURITY

We loan money on Household Goods, Pianos, Horses and Wagons, and leave same undisturbed in your possession.

We guarantee that our rates are from two to three dollars lower than any other loan firm doing business in your city.

Courteous treatment and Fair Dealings is our policy.

If you need money for any purpose, fill out the following blank and mail it to us and our agent will call on you.

Name ....

Wife's Name ....

Street No.......................City........................

Amount Wanted..................Kind of Security..................

Occupation ....

J. C. SHARER

Stark Phone 195 — Private Banker — Bell Phone 69

L. Van Horn, Mgr.

426 E. Main St., Alliance, Chio

NOTICE—To each and every bborrower we give a written statement of the cost of his loan to a penny, also a copy of his contract.

JOLLIFICATION PLANNED BY E. LIVERPOOL DEMS

Democrats of East End, East Liverpool, have arranged for a big jollification meeting and banquet to be held Thursday evening and have invited their Democratic friends from Salem, Lisbon, Wellsville and other parts of the county. A turkey roast will be the feature of the gathering. Congressman - elect J. J. Whitsere has been invited to speak, but has not yet consented to accept. Mayor Sam Crawford, of East Liverpool and M. E. Edgil of Wellsville, will be called upon to speak.

$1 DOLLAR REDUCTION ON ALL HATS FOR DOLLAR DAY, NOV. 17. WRIGHT'S MILLINERY. 270h

Economy Store—Dollar Specials.

Wm. Fisher—Dollar Bargains.

BANK STATEMENT.

DEPARTMENT OF BANKS AND BANKING, COLUMBUS, OHIO.

Report of the condition of The Citizens Savings Bank and Trust Co., at Salem, in the State of Ohio, at the close of business Nov. 16, 1910.

RESOURCES.

Loans on real estate		$203,167 6
Loans on collateral		71,742 40
Other loans and discounts		125,855 65
Overdrafts		627 32
Other bonds and securities		13,150 00
Banking house and lot, furniture and fixtures		28,000 00
Due from other than reserve banks		1,232 02
Cash Items		140 00
Due from reserve banks	$61,836 53	
Exchanges for clearing house	307 79	
Gold coin	3,225 00	
Silver dollars	859 00	
Fractional coin	743 95	
U.S and National Bank notes	7,102 00	
		74,074 27
Total		$517,988 71

LIABILITIES.

Capital stock paid in		50,000 00
Undivided profits, less expenses, interest and taxes paid		20,220 54
Individual deposits subject to check	$90,685 42	
Demand certificates of deposit	12,885 85	
Due to banks and bankers	6,443 44	
Time certificates of deposit	184,720 03	
Savings deposits	153,033 43	
Total		447,768 17
Total		$517,988 71

State of Ohio, County of Columbiana, } ss:

I, H. A. Greiner, treasurer of the above named The Citizens Savings Bank and Trust Co., do solemnly swear that the above statement is true, to the best of my knowledge and belief.

H. A. GREINER.

Subscribed and sworn to before me, this 16th day of November 1910.

RALPH W. CAMPBELL, Notary Public.

OUR SPECIALS

FOR

Dollar Day

ARE A LOT OF

Doll Go-Carts and Buggies

Ranging in price from $1.25 to $1.75, all go at

$1.00

One Lot Cut Glass Tumblers at..........$1.00

One Lot Cut Glass Tumbler', Half Dozen....$1.00

Here's a Solid Brass Fern Dish With a Pretty Growing Fern For..........$1.00

Fawcett's Bargain Store

$ Day Thursday Nov. 17 ONLY

We offer the following combination which usually sells for $1.25

1 QT. OYSTERS (SOLID MEAT) 40c
3 LBS. CRACKERS 30c
1 BOX POPCORN.......... 5c
1 MINCE MEAT (CONDENSED).......... 10c
1 CAN WHITE KIDNEY BEANS.......... 10c
1 PINT OLIVES.......... 20c
1 BOTTLE CATSUP 10c

Last "Dollar Day" we were very busy putting out our "Dollar" orders, so to insure prompt delivery get your orders in early.

FRESH FISH AT ALL TIMES. OYSTERS AND CRACKERS.
FRUITS AND VEGETABLES CHEESE OF ALL KINDS.

Both Phones 496 — The Market — Merchants Delivery

63 Main St.

DRESSED CHICKENS SATURDAY

DOLLAR SPECIALS NOV. 17 ONLY

3 good Brooms..........$1.00
Any Ladies' Hand Bag in the store for..........$1.00
Copper Tea Kettles, nickel plated..........$1.00

There Will Be Others—Come In and Look Around.

COAL RANGE SPECIAL

We have a few coal steel ranges that we will price on this day at a big saving to you. One of them is a large polished top range that we will offer at $40 cash.

We are now preparing for the Christmas shoppers and will have an extra nice stock of goods on display in a short time. This stock will comprise articles suitable for the man, woman or child and at prices that will surely meet your purse. Don't forget us when you start your present buying.

JUDKINS & CROWL

45 East Main St. Salem, O.

Economy Store Dollar Specials

Sweater Coats, $1.25 and $1.50 values..........$1.00
Men's Dress Shirts, 50c value, 3 f r..........$1.00
Men's Work Shirts, 50c value, 3 for..........$1.00
Men's Pants, $1.50 value..........$1.00

SHOES

Women's Every Day Shoes, $1.50 value..........$1.00
Women's Juliets, $1.25 and $1.50 values..........$1.00
Children's School Shoes, $1.25 and $1.50 value..$1.00

THE ECONOMY STORE

13 BROADWAY

Harshman's Provisions

Dollar Specials for Cash Only

PURE "SEALSHIPPED" OYSTERS, DIRECT FROM THE SEASIDE.

FRESH, TENDER MEATS that produce lasting meat customers. We kill only young, well fattened cattle.

PRUNE SPECIAL—Special shipment of Prunes that we can sell at 7c, 10c, 12c and 15c a pound. We bought these in a sufficient quantity to get a special price. The fruit is nice and large.

News and Republican-Era Dollar Day List:

1 pkg. Gold Dust..........$ .25
1 pkg Corn Flakes.......... .10
1 can Peas .... .10
1 can Corn .... .10
1 can Tomatoes.......... .10
1 pair Canvas Gloves.......... .10
1 bot. Extract (any flavor) .10
1 box Matches .... .05
1 can Heinz Baked Beans .10
1 box Toothpicks .... .05
Good Broom .... .35
TOTAL $1.40

Special Thursday Nov. 17, Only $1.00

HARSHMAN'S PROVISION STORE

Corner Broadway and Columbia.

SHOES FOR THE WHOLE FAMILY

It will pay you to start to buy your shoes here for the infants and keep their feet in the best condition. This is one of the accomplishments of correct fitting and ample stocks for infants, boys, misses, men and women.

This store has a reputation for "quality" along with moderate prices.

McNeelan & Co.

Taylor's Dollar News

On Thursday, Nov. 17th Dollar Day we give

25 lbs. best granulated Sugar for One Dollar.

With all grocery orders of $2. Your own selection from our regular stock of groceries. The following two items are exempt however—$2 orders of flour or sugar itself. On any other items in our store $2 orders will be accompanied with 25 pounds of sugar for $1. Cash must be paid for all such orders.

I. B. Taylor

Cashmere & Golf Gloves

Wool and Fleeced Lined Hose

for ladies and children all at lowest prices.

Stencil Outfits

Consisting of 12 stencil colors, brush, patterns and directions for use.

W. A. SEYLER

Metzger Hotel Bldg. 76 E. Main St.

Greatest SHOE VALUE on RECORD

Men's patent leather and gun metal shoes, $2.00 and $2.50..........$1.49
Men's work shoes for..........$ .99
Women's patent and gun metal cloth top shoes $3.00 value for..........$2.49
Boy's shoes for..........$1.00
Men's rubbers..........68c

Wellworth Shoe Store

94 East Main Street

READ THE WANT COLUMN.